



HOSE, CORD & CABLE REELS



Your Reel Source
www.coxreels.com



OUR MISSION - WE WILL LEAD THE INDUSTRY IN QUALITY & INNOVATION

We know that there can be no compromise when you live the philosophy of building the best! Every decision regarding our product design is made with one unwavering goal... to make the required product the very best it can be.

Your Reel S

SPRING DRIVEN HOSE REELS

Self-Retracting Heavy Duty Industrial Grade Reels

FEATURING

- ✓ Hose I.D. From 1/4" To 1 1/2"
- ✓ Pressures To 5,000 PSI
- ✓ Lengths To 125 Feet
- ✓ Steel Or Aluminum Construction
- ✓ Durable Proprietary CPC™ Powder Coat Process
- ✓ Detachable Roller Guides
- ✓ Adjustable Rubber Hose Stop
- ✓ Full-Flow Swivel Inlets
- ✓ Lubricated Factory-Matched Cartridge-Style Spring Motor
- ✓ Multi-Position Locking Ratchet
- ✓ Side Mount Reels
- ✓ Adjustable Guide Arm



HAND CRANK & PORTABLE REELS

Large Capacity Industrial Grade Reels For Long Hose Lengths

FEATURING

- ✓ Hose I.D. From 1/4" to 2"
- ✓ Pressures to 10,000 PSI
- ✓ Lengths to 700 Feet
- ✓ Steel Construction
- ✓ Durable Proprietary CPC™ Powder Coat Process
- ✓ Low Profile Outlet Riser & Open Drum Slot Design
- ✓ Direct Hand Crank & Bevel Gear Hand Crank
- ✓ Hand Carry & Dolly Reels
- ✓ Adjustable Tension Brake To Prevent Backlash
- ✓ Optional Roller Guide Assemblies



MOTOR DRIVEN HOSE REELS

Large Capacity Industrial Grade Reels For Long Hose Lengths

FEATURING

- ✓ Hose I.D. From 3/8" To 2"
- ✓ Pressures To 10,000 PSI
- ✓ Lengths To 1,400 Feet
- ✓ Steel Construction
- ✓ Durable Proprietary CPC™ Powder Coat Process
- ✓ Choice Of Electric, Air & Hydraulic Motors
- ✓ Low Profile Outlet Riser & Open Drum Slot Design
- ✓ Direct Gear Drive Or Chain & Sprocket
- ✓ Optional Roller Guide Assemblies
- ✓ Optional Motor Switches & Speed Controllers



ELECTRIC CORD & CABLE REELS

Heavy Duty Professional Grade Reels For Electrical Cord, Welding Cable & Grounding Cable

FEATURING

- ✓ Available In 10, 12 & 16 Gauge Cord
- ✓ Lengths To 100 Feet
- ✓ Steel Construction
- ✓ Durable Proprietary CPC™ Powder Coat Process
- ✓ Detachable Roller Guides
- ✓ Adjustable Rubber Cord Stop
- ✓ Lubricated Factory-Matched Cartridge-Style Spring Motor
- ✓ Multi-Position Locking Ratchet
- ✓ Adjustable Guide Arm
- ✓ Your Choice Of Electrical Accessories



CATALOG #CMC08 ©Copyright 2008 COXREELS



Toll Free 800-COX-REEL • Fax 800-229-REEL • Int 480-820-6396 • Fax 480-820-5132 • www.coxreels.com





www.coxreels.com

Source

EZ-COIL® SAFETY SERIES REELS

Controlled Self-Retracting Reels For Increased Safety



FEATURING

- ✓ Patented EZ-Coil® Controlled Retraction
- ✓ Up To 80% Slower Retraction
- ✓ Reduce Workplace Accidents
- ✓ Increased Operator Safety
- ✓ Pressures To 5,000 PSI
- ✓ Lengths To 100 Feet
- ✓ Adjustable Rubber Hose Stop
- ✓ Multi-Position Locking Ratchet
- ✓ Lubricated Factory-Matched Cartridge-Style Spring Motor
- ✓ Durable Proprietary CPC™ Powder Coat Process
- ✓ Adjustable Guide Arm
- ✓ Made In The U.S.A.



LET'S COMPARE

Conventional
**SPRING DRIVEN
REELS**

EZ-COIL®

**SPEED
WHIPPING
IMPACT**

25 ft./sec.
5-15 ft.
500 ft./lbs.

5 ft./sec.*
5 ft.
0-1 ft./lbs.

**Up To 80%
Slower Retraction**



*Based on an independent evaluation performed by Coxreels. Depending on certain conditions, results may vary.

Call Today For Your Free EZ-Coil® Catalog

Featuring Our Wide Selection Of Quality Hose, Cord & Cable Reels With The Patented EZ-Coil® Rewind Safety System.

COXREELS® CUSTOMER SERVICE & ENGINEERING DEPARTMENTS will work closely with our customers in identifying their special needs and application requirements that are not offered as standard catalog items.

We regularly fulfill special requests from our customers from simple color changes to application-based custom designs. If you do not find the exact item you need in our catalog, let us develop a custom reel for your special needs.

**WE WELCOME
CUSTOM PRODUCT
REQUESTS!**

Coxreels' is Your Reel Source for Custom Reels!



Dear Valued Customer:

Continuing into our 8th decade and 3rd generation of family ownership and operation, it is with great pride that we introduce our most comprehensive offering of product ever! Throughout our history we have remained aware that our products are called on to faithfully perform duties that range from the simple, reliable delivery of air or oil, to the supply

of life saving energy for hydraulic rescue tools. Every single component is built with this in mind.

Our entire team takes great pride in being part of a growing U.S. manufacturer. In support of this continued growth, manufacturing continues to be upgraded to include even more automation. Our extensive use of CNC Equipment, Robotics, Automation Systems, along with New Product Development, Enhanced Customer Service, In-House Design and Engineering allow us to provide more value and support to you, our customers.

Within these pages, we offer insight into many of the processes and qualities that are incorporated into our products. We expect that through this deeper understanding of our methods and corporate philosophy, you will recognize the VALUE differentiation of our product from the alternatives in the market.

I also would like to thank all of our customers who throughout the years have supported our efforts and helped us maintain our position of leadership and innovation.

Sincerely,

Brad Cox
Brad Cox
President



Coxreels' 75,000 square foot manufacturing facility includes an in-house Engineering Department, Machine Shop, and Proprietary CNC Machinery including Robotic Welding and Robotic Spin Cell Operations.

THE COXREELS ADVANTAGE

USA MADE – USA QUALITY – USA SUPPORT



Coxreels' will continue to live the philosophy of being the first to build the best hose, cord and cable reels...always! We take great pride in designing, building and supplying the world's finest reels made right here in the U.S.A.

2-YEAR WARRANTY



In today's competitive world, Coxreels' firmly supports quality statements with the 2-YEAR MANUFACTURER'S LIMITED WARRANTY. We can do it because our reels are built to last!

UNMATCHED MANUFACTURING PROCESSES



Our reputation for unwavering quality goes far beyond our 2-year warranty. The confidence our customer's have in our products are a result of the quality control processes, proprietary powder coating, automated manufacturing processes, investment in robotic and other state-of-the-art manufacturing equipment that has grown through our eight decades of innovation and commitment to our craft.



Toll Free 800-COX-REEL • Fax 800-229-REEL • Int 480-820-6396 • Fax 480-820-5132 • www.coxreels.com



INDEX

SPRING DRIVEN



P Series
Performance Hose Reels
Hose I.D.: 1/4" - 1/2" Pressures: Up to 5,000 PSI

Page 7



SH, MP & HP Series
Heavy Duty Hose Reels
Hose I.D.: 1/4" - 3/4" Pressures: Up to 5,000 PSI

Page 8



T Series
Supreme Duty Hose Reels
Hose I.D.: 1/4" - 1" Pressures: Up to 5,000 PSI

Page 9



C Series
Dual Purpose Hose Reels
Hose I.D.: 1/4" - 1/2" Pressures: Up to 5,000 PSI

Page 10



EN Series
Enclosed Hose Reels
Hose I.D.: 1/4" - 1/2" Pressures: Up to 5,000 PSI

Page 11



E Series
Expandable Metal Cabinets
Hose I.D.: 1/4" - 1/2" Pressures: Up to 5,000 PSI

Page 12



Alumi-Pro® Series
Aluminum Hose Reels
Hose I.D.: 1/4" - 1/2" Pressures: Up to 300 PSI

Page 16



SS Series
Stainless Steel Hose Reels
Hose I.D.: 3/8" - 3/4" Pressures: Up to 4,000 PSI

Page 17



P-W & SHW Series
Spring Driven Welding Hose Reels
Hose I.D.: 1/4" - Twin Pressure: To 200 PSI

Page 18



S Series
Side Mount Hose Reels
Hose I.D.: 1/4" - 1/2" Pressure: To 300 PSI

Page 24



SP Series
High Capacity Hose Reels
Hose I.D.: 1/2" - 1 1/2" Pressures: Up to 2,500 PSI

Page 25



DP Series
Dual High Capacity Hose Reels
Hose I.D.: 3/8" - 3/4" Pressures: Up to 3,000 PSI

Page 26



MPD, TDMP & 1275HP Series
Dual Hydraulic Hose Reels
Hose I.D.: 1/4" - 1/2" Pressures: Up to 10,000 PSI

Page 27



V Series
Vacuum Hose Reels
Vac. Hose I.D.: 1 1/2" Vac.: 29" HG Pne. Hose I.D.: 1/2"

Page 28



C Series
Air/Electric Combo Reels
Hose I.D.: 3/8" AWG: 12, & 16 Gauge

Page 13



PC Series
Power Cord Reels
AWG: 10, 12, & 16 Gauge

Page 14



P-WC Series
Welding Cable Reels
Gauge: 6, 4, 2, 1, 1/0, 2/0

Page 21



1125WCL & 100WCL Series
Large Capacity Welding Reels
Gauge: 2, 1, 1/0, 2/0 Pressures: Up to 200 PSI

Page 22



SD & SDH Series
Static Discharge Cable Reels
Cable Diameter: 5/32" I.D.

Page 23

NEW FOR 2008



LG Series
Compact Efficient Hose Reels
Hose or Tubing I.D.: 1/4" - 3/8" Pressures: Up to 300 PSI

Page 6



SW Series
Side Mount Welding Hose Reels
Cable Diameter: 1/4" - Twin Pressure: To 200 PSI

Page 19

HAND CRANK



SS Series
Stainless Steel Hose Reels
Hose I.D.: 3/8" - 3/4" Pressures: Up to 4,000 PSI

Page 17



1275W-C & 100W Series
Large Capacity Welding Reels
Hose I.D.: 1/4" - 3/8" Twin Pressures: Up to 200 PSI

Page 20



1125WCL & 100WCL Series
Large Capacity Welding Reels
Gauge: 2, 1, 1/0, 2/0

Page 22



SM Series
Compact Swivel Mount Hose Reels
Hose I.D.: 3/8" - 1/2" Pressures: Up to 4,000 PSI

Page 29



100 Series
Compact Hand Crank Hose Reels
Hose I.D.: 3/8" - 3/4" Pressures: Up to 4,000 PSI

Page 30



DM & CM Series
Portable Hose Reels
Hose I.D.: 3/8" - 1/2" Pressures: Up to 4,000 PSI

Page 31



1125 Series
Hand Crank Hose Reels
Hose I.D.: 3/8" - 1" Pressures: Up to 3,000 PSI

Page 33



1175 Series
Hand Crank Hose Reels
Hose I.D.: 1" Pressures: Up to 3,000 PSI

Page 34



1185 & 1195 Series
Large Capacity/Volume Hose Reels
Hose I.D.: 1 1/4" - 2" Pressures: Up to 600 PSI

Page 35



1275 Series
Large Capacity Dual Hose Reels
Hose I.D.: 3/8" - 1/2" Pressures: Up to 3,000 PSI

Page 36



1275W-C Series
Large Capacity Welding Reels
Hose I.D.: 3/8" Pressures: Up to 200 PSI

Page 20



1125WCL Series
Large Capacity Welding Reels
Gauge: 2, 1, 1/0, 2/0

Page 22



MPD & TDMP Series
Dual Hydraulic Hose Reels
Hose I.D.: 1/4" - 1/2" Pressures: Up to 10,000 PSI

Page 27



1125 Series
Motor Driven Hose Reels
Hose I.D.: 3/8" - 1" Pressures: Up to 3,000 PSI

Page 33



1175 Series
Motor Driven Hose Reels
Hose I.D.: 1" Pressures: Up to 3,000 PSI

Page 34



1185 & 1195 Series
Large Capacity/Volume Hose Reels
Hose I.D.: 1 1/4" - 2" Pressures: Up to 600 PSI

Page 35



1275 Series
Large Capacity Dual Hose Reels
Hose I.D.: 3/8" - 1/2" Pressures: Up to 3,000 PSI

Page 36

Reel Accessories

Page 37-39

Warranty Information

Page 39



300 Series
Exhaust Reels
Hose I.D.: 4" - 6"

Page 15



112Y Series
Compact Hose, Cord & Cable Reels
Hose I.D.: 3/8" - 1/2" / Cable I.D.: 3/8" - 1/2" Pressures: Up to 4,000 PSI

Page 32



Toll Free 800-COX-REEL • Fax 800-229-REEL • Int 480-820-6396 • Fax 480-820-5132 • www.coxreels.com

Page 4



CATALOG #CMC08 ©Copyright 2008 COXREELS

HOW TO ORDER? — SELECT THE PROPER REEL

The size, length and type of hose to be handled are primary factors in selecting the proper reel for your job. The following points should be considered:

1. HOSE I.D., O.D. & LENGTH

When space permits, select a reel with greater hose capacity than you require. This allows you to rewind the hose with less care and keeps the hose well protected within the disc dimension, even if the hose is not wound in uniform coils. (See hose selection chart below)

2. SIZE & TYPE OF SWIVEL JOINT & SEAL FOR INLET & OUTLET

In selecting your reel please note the size of your hose versus the inlet and outlet sizes. Reducing your fitting & hose size will allow for more hose capacity. Please refer to the o-ring seal compatibility chart on page 35 for special application requirements.

3. RETRACTION METHOD & PROPER USE

Choose from Spring Driven, Hand Crank or Motor Driven retraction.

SPRING DRIVEN: Automatic rewind requiring no power source. Operator is to guide the hose or cord as it self-retracts and wraps around the drum.

HAND CRANK: Operator must manually crank the reel and guide the hose or cord evenly as it wraps around the drum to reach full capacity.

MOTOR DRIVEN: Requires a power source to operate in AC, DC, Air or Hydraulic power. On/Off switches and speed controllers are available to help control retraction speed. You must guide the hose or cord efficiently back on the reel to reach full capacity.

4. MOUNTING POSITION

Determine which mounting position you require. All reels are shipped in the floor-ceiling mount (FM) position with the exception of the "T," "EN," and "SD" Series, which are shipped in the wall-truck mount (WM) position. See diagram to the right for the "SP & DP" Series as well.

5. CHOOSE TYPE OF HOSE

Consider operating temperature, product temperature and pressure required (PSI).

Always use good quality hose rated for the service and operating pressure required. Poor quality hose tends to expand and contract under pressure surges. When this happens, hose remaining on the reel may bind and become difficult to handle. In extreme cases, poor quality hose may expand under pressure to the extent that the reel becomes distorted and inoperable.

6. ADDITIONAL OPTIONS

CUSTOMIZE YOUR REEL TO MEET YOUR EXACT REQUIREMENTS. ONCE YOU SELECT YOUR REEL TYPE CONSIDER THE DIFFERENT ADD-ON FEATURES SUCH AS ROLLER BRACKETS, SPECIAL MOUNTING BRACKETS, CARRY HANDLES OR A CART FOR PORTABILITY. SEE THE OPTIONS AVAILABLE INDICATED ON EACH PAGE.

E-MAIL INFORMATION

If you would like more information, feel free to e-mail us concerning your order or general questions you may have.

| | |
|----------------------------------------------------------------------------------------------------|------------------------------------------------------------------------------------------------------|
| If you want to place an order order@coxreels.com | If you want to expedite an order expedite@coxreels.com |
| If you want to check stock checkstock@coxreels.com | If you want pricing pricing@coxreels.com |

HOSE SELECTION

The drawing below shows two reels with different shapes and dimensions but with identical hose capacity. In most cases, more than one reel will handle the size and length of hose you need, so you can specify a reel to fit your space requirements.

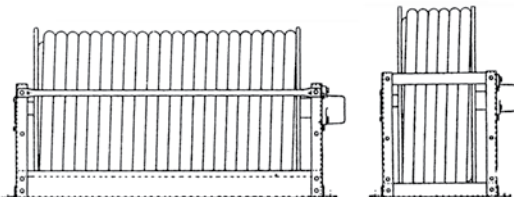

See Page 33 For Hose Assemblies & Component Parts

BASIC INFORMATION

The Diagram Below Indicates The Basic Information Which Should Be Determined Before Ordering.

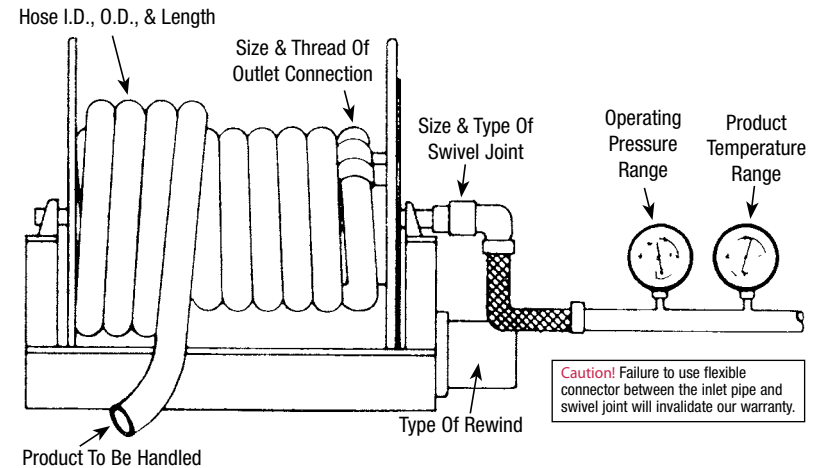

MOUNTING POSITIONS

The Diagrams Below Indicate The Mounting Positions Which Should Be Determined Before Ordering.

ALL MODELS with the exception of the SP & DP Series

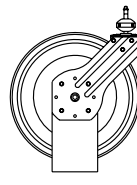

"FM" Floor-Ceiling Mount

All reels are shipped in this position unless specified with the exception of the T, EN, SD, SP & DP Series

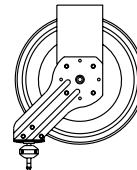

"WM" Wall-Truck Mount

T, EN & SD Series are shipped in this position unless specified

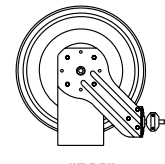

"BM" Bottom-Truck Mount

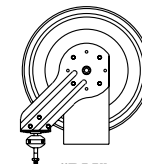

"DM" Down Mount

SP & DP SERIES

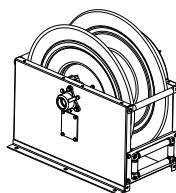

"FM" Floor-Ceiling Mount (Drag)

All SP & DP Series are shipped in this position unless specified

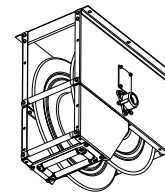

"CM" Ceiling Mount (Lift, Stretch Or Recover)

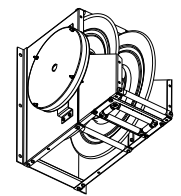

"WM" Wall Mount (Lift)

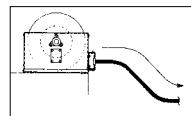

DRAG With Roller Guide

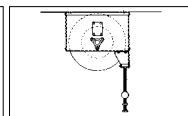

LIFT With Roller Guide

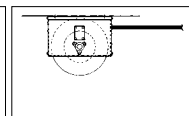

STRETCH With Or Without Roller Guide
Special Spring Motor Required, Consult Factory

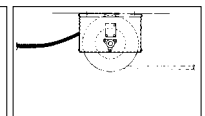

RECOVER (Pick-up) No Roller Guide Needed, Special Spring Motor Required, Consult Factory



Toll Free 800-COX-REEL • Fax 800-229-REEL • Int 480-820-6396 • Fax 480-820-5132 • www.coxreels.com



Compact Efficient Hose & Tubing Reels

AVAILABLE IN: **SPRING DRIVEN**

LG SERIES

COXREELS® LG Series "Little Giant" is the first lightweight - heavy duty reel on the market. The LG is perfect for commercial or industrial applications where space or budget is limited. It is extremely lightweight & compact & can install almost anywhere. This little giant can accept either a 1/4" or 3/8" hose to tackle the jobs of reels almost double its size.

PERFECT FOR AIR & WATER

LOW PRESSURE Models with hose are for air or water service with a maximum temperature 150° F. Models less hose can be used for air, water or oil. **NOTE: Do not exceed listed hose O.D. to obtain maximum length.**

| HOSE | | | | | | SIZE INDEX |
|-----------|------|---------|-----|-----|------------|----------------|
| MODEL | I.D. | O.D. | FT. | PSI | APRX. LBS. | |
| LG-LP-115 | 1/4" | 1/2" | 15 | 300 | 9 | 1 NEW FOR 2008 |
| LG-LP-125 | 1/4" | 1/2" | 25 | 300 | 11 | 1 NEW FOR 2008 |
| LG-LP-310 | 3/8" | 2 1/32" | 10 | 300 | 9 | 1 NEW FOR 2008 |
| LG-LP-320 | 3/8" | 2 1/32" | 20 | 300 | 11 | 1 NEW FOR 2008 |

PERFECT FOR TUBING

LOW PRESSURE Models less hose can be used for air, water or oil. Perfect for tubing **NOTE: Do not exceed listed hose O.D. to obtain maximum length.**

| LESS HOSE | | | | | | SIZE INDEX |
|------------|------|---------|--------------|-----|------------|----------------|
| MODEL | I.D. | O.D. | FT. CAPACITY | PSI | APRX. LBS. | |
| LG-LPL-115 | 1/4" | 1/2" | 15 | 300 | 8 | 1 NEW FOR 2008 |
| LG-LPL-125 | 1/4" | 1/2" | 25 | 300 | 8 | 1 NEW FOR 2008 |
| LG-LPL-310 | 3/8" | 2 1/32" | 10 | 300 | 8 | 1 NEW FOR 2008 |
| LG-LPL-320 | 3/8" | 2 1/32" | 20 | 300 | 8 | 1 NEW FOR 2008 |

COXREELS® LG FEATURES



CoxComposite™ Hub Features

- Integrates High-Strength Composite With Self Lubricating Bronze Bearing
- Over 100% More Impact Strength Than Typical Glass Filled Polypropylene Used In Other Reels
- Strength Actually Increases By 20% At Sub-Zero Temperatures (Actual Test Results Measured At -40°C)
- Excellent Chemical Resistance

COXREELS® LG FEATURES



CoxComposite™ Grommet Features

- Continuous Radius Design Allows The Use Of Various Size Tubing In Addition To Standard Hose Sizes
- Absolutely No Pinching & No Place To Catch
- Bearing Grade, FDA-Compliant Composite
- Excellent Chemical Resistance

REEL DIMENSIONS

Technical Data Sheets Available On Website

| SIZE INDEX | A | B | C | D | E | F | L | M |
|------------|---------|--------|---------|-----|--------|--------|--------|----|
| 1 | 10 1/2" | 5 1/4" | 10 5/8" | 10" | 2 7/8" | 5 1/2" | 2 1/2" | 6" |

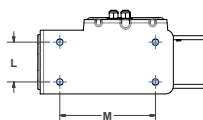
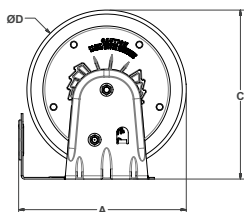
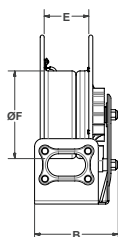

HOSE UPGRADE

**PROTECTION FROM THE ELEMENTS
EXTENDED HOSE LIFE
APPLICATION SPECIFIC**



See Page 33 For More Details

STAINLESS STEEL

**SWIVELS, PLUMBING
& CONSTRUCTION
FOR NON-CORROSIVE
PURE PRODUCT FLOW**



See Page 15 For Details

NEW FOR 2008

**SMALL YET
MIGHTY!**



LG SERIES Offers...

Hose I.D.: 1/4" - 3/8" **Pressure:** To 300 PSI

- ✓ Compact Space Saving Design
- ✓ Swivel Seals: NITRILE

SPRING DRIVEN FEATURES:

- ✓ Auto Rewind Easily Wraps, Stores & Protects Hose
- ✓ Heavy Gauge 1/4" Steel Base & Support Post
- ✓ Factory-Matched Cartridge-Style Spring Motor
- ✓ Brass NPT Swivel Inlet Machined From Solid
- ✓ 1" Solid Steel Axle With 1" Lubricated Precision Bearings
- ✓ CoxComposite™ Hub That Integrates A High Strength Composite With Self Lubricating Bronze Bearings
- ✓ CoxComposite™ Grommet With Continuous Radius Design That Allows The Use Of Various Size Tubing In Addition To Standard Hose Sizes
- ✓ Multi-Position Lock Ratchet Secures Hose At Desired Length
- ✓ Non-Corrosive Stainless Steel Spring, Pawl & CoxComposite™ Ratchet Hub

COXREELS® SIGNATURE FEATURES:

- ✓ Professional Grade Heavy Duty Steel Construction
- ✓ Durable Proprietary CPC™ Powder Coat Process
- ✓ Rolled Edges & Ribbed Discs Provide Strength & Safety
- ✓ Leading 2-Year Manufacturer's Limited Warranty
- ✓ Made In The U.S.A. Sold & Supported Worldwide

HOW TO ORDER?
See Page 5 For Details

NEED SPECIAL O-RINGS
See Page 35 For Details

EASILY MOUNTS ALMOST ANYWHERE

This reel is easily able to be mounted horizontally or vertically to any flat surface. Also with its compact size it can fit almost anywhere.

**GREAT FOR UNDER
COUNTER MOUNT**

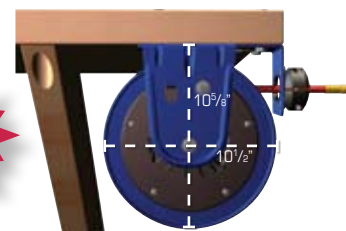

Toll Free 800-COX-REEL • Fax 800-229-REEL • Int 480-820-6396 • Fax 480-820-5132 • www.coxreels.com



Performance Hose Reels

AVAILABLE IN: **SPRING DRIVEN**
EZ-COIL®

P SERIES

COXREELS® P Series "Performance" spring driven hose reels have a long history of dependability and trouble free performance. Their compact space-saving size and heavy duty construction make them highly versatile and virtually indestructible. Time-tested proven components, superior design and craftsmanship have contributed to it's worldwide reputation as the most trusted hose reel.

LOW PRESSURE Models with hose are for air or water service with a maximum temperature 150° F. Models less hose can be used for air, water or oil. **NOTE: Do not exceed listed hose O.D. to obtain maximum length.**

| HOSE | | | | | | LESS HOSE | | |
|----------|------|--------|-----|-----|------------|-----------|------------|------------|
| MODEL | I.D. | O.D. | FT. | PSI | APRX. LBS. | MODEL | APRX. LBS. | SIZE INDEX |
| P-LP-125 | 1/4" | 1/2" | 25 | 300 | 27 | P-LPL-125 | 24 | 1 |
| P-LP-130 | 1/4" | 1/2" | 30 | 300 | 27 | P-LPL-130 | 24 | 1 |
| P-LP-135 | 1/4" | 1/2" | 35 | 300 | 28 | P-LPL-135 | 25 | 1 |
| P-LP-140 | 1/4" | 1/2" | 40 | 300 | 38 | P-LPL-140 | 34 | 3 |
| P-LP-150 | 1/4" | 1/2" | 50 | 300 | 40 | P-LPL-150 | 35 | 3 |
| P-LP-325 | 3/8" | 21/32" | 25 | 300 | 28 | P-LPL-325 | 25 | 2 |
| P-LP-330 | 3/8" | 21/32" | 30 | 300 | 37 | P-LPL-330 | 33 | 3 |
| P-LP-335 | 3/8" | 21/32" | 35 | 300 | 38 | P-LPL-335 | 34 | 3 |
| P-LP-340 | 3/8" | 21/32" | 40 | 300 | 39 | P-LPL-340 | 34 | 3 |
| P-LP-350 | 3/8" | 21/32" | 50 | 300 | 43 | P-LPL-350 | 36 | 3 |
| P-LP-415 | 1/2" | 27/32" | 15 | 300 | 41 | P-LPL-415 | 38 | 4 |
| P-LP-425 | 1/2" | 27/32" | 25 | 300 | 44 | P-LPL-425 | 39 | 4 |
| P-LP-430 | 1/2" | 27/32" | 30 | 300 | 45 | P-LPL-430 | 40 | 4 |
| P-LP-450 | 1/2" | 27/32" | 50 | 300 | 48 | P-LPL-450 | 43 | 4 |

MEDIUM PRESSURE Reels are furnished with standard one wire braid hose suitable for air, water or oil applications. Hose exceeds SAE R1 specifications. Maximum temperature 250° F. **NOTE: Do not exceed listed hose O.D. to obtain maximum length.**

| HOSE | | | | | | LESS HOSE | | |
|----------|------|------|-----|------|------------|-----------|------------|------------|
| MODEL | I.D. | O.D. | FT. | PSI | APRX. LBS. | MODEL | APRX. LBS. | SIZE INDEX |
| P-MP-320 | 3/8" | 5/8" | 20 | 3000 | 46 | P-MPL-320 | 41 | 4 |
| P-MP-325 | 3/8" | 5/8" | 25 | 3000 | 49 | P-MPL-325 | 42 | 4 |
| P-MP-330 | 3/8" | 5/8" | 30 | 3000 | 51 | P-MPL-330 | 43 | 4 |
| P-MP-335 | 3/8" | 5/8" | 35 | 3000 | 52 | P-MPL-335 | 43 | 4 |
| P-MP-420 | 1/2" | 3/4" | 20 | 2500 | 47 | P-MPL-420 | 41 | 4 |
| P-MP-425 | 1/2" | 3/4" | 25 | 2500 | 49 | P-MPL-425 | 42 | 4 |
| P-MP-430 | 1/2" | 3/4" | 30 | 2500 | 51 | P-MPL-430 | 43 | 4 |

HIGH PRESSURE Reels are furnished standard with S.A.E. 100R16 #1 or #2 wire braid hose suitable for grease and hydraulic oil applications. Maximum temp. 250° F. **NOTE: Do not exceed listed hose O.D. to obtain maximum length.**

| HOSE | | | | | | LESS HOSE | | |
|----------|------|--------|-----|------|------------|-----------|------------|------------|
| MODEL | I.D. | O.D. | FT. | PSI | APRX. LBS. | MODEL | APRX. LBS. | SIZE INDEX |
| P-HP-120 | 1/4" | 17/32" | 20 | 5000 | 46 | P-HPL-120 | 41 | 4 |
| P-HP-125 | 1/4" | 17/32" | 25 | 5000 | 48 | P-HPL-125 | 42 | 4 |
| P-HP-130 | 1/4" | 17/32" | 30 | 5000 | 50 | P-HPL-130 | 43 | 4 |
| P-HP-135 | 1/4" | 17/32" | 35 | 5000 | 51 | P-HPL-135 | 43 | 4 |
| P-HP-320 | 3/8" | 43/64" | 20 | 4000 | 47 | P-HPL-320 | 41 | 4 |
| P-HP-325 | 3/8" | 43/64" | 25 | 4000 | 49 | P-HPL-325 | 42 | 4 |
| P-HP-330 | 3/8" | 43/64" | 30 | 4000 | 51 | P-HPL-330 | 43 | 4 |

REEL DIMENSIONS

Technical Data Sheets Available On Website

| SIZE INDEX | A | B | C | D | E | MOUNT L-M |
|------------|--------|---------|---------|----|----|-----------|
| 1 | 6" | 14 1/2" | 13 3/4" | 5" | 6" | 3" - 5" |
| 2 | 6 1/4" | 14 1/2" | 13 3/4" | 5" | 6" | 3" - 5" |
| 3 | 6 1/8" | 18 1/4" | 17 1/4" | 6" | 6" | 4" - 5" |
| 4 | 7" | 18 1/4" | 17 1/4" | 6" | 6" | 4" - 5" |

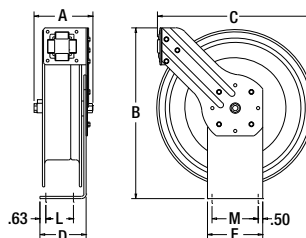

AVAILABLE OPTIONS

MOUNTING BRACKETS
ENHANCE PERFORMANCE
EASIER INSTALLATION
WALL, FLOOR & CEILING
MANY STYLES AVAILABLE
See Page 34 For Selection

UPGRADE TO EZ-COIL®
INCREASE OPERATOR SAFETY
AVOID PERSONAL INJURY
LONGER REEL LIFE
See Page 3 For More Details

HOSE UPGRADE
PROTECTION FROM THE ELEMENTS
EXTENDED HOSE LIFE
APPLICATION SPECIFIC
See Page 33 For More Details

STAINLESS STEEL
SWIVELS, PLUMBING
& CONSTRUCTION
FOR NON-CORROSIVE
PURE PRODUCT FLOW
See Page 15 For Details



Toll Free 800-COX-REEL • Fax 800-229-REEL • Int 480-820-6396 • Fax 480-820-5132 • www.coxreels.com



Cartridge Style
Spring Motor For Simple Seal
Replacement & Easy
Maintenance



P SERIES Offers...

Hose I.D.: 1/4" - 1/2" Pressure: To 5,000 PSI

- ✓ Compact Space Saving Design
- ✓ Swivel Seals: NITRILE

SPRING DRIVEN FEATURES:

- ✓ Auto Rewind Easily Wraps, Stores & Protects Hose
- ✓ Heavy Gauge 1/4" Steel Base & Support Post
- ✓ Factory-Matched Cartridge-Style Spring Motor
- ✓ Brass NPT Swivel Inlet Machined From Solid (Zinc Plated Steel On HP Models)
- ✓ 1" Solid Steel Axle With 1" Lubricated Precision Bearings
- ✓ Guide Arm Adjusts To Wall, Floor & Overhead Positions
- ✓ Multi-Position Lock Ratchet Secures Hose At Desired Length
- ✓ Non-Corrosive Stainless Steel Spring, Pawl & Zinc Plated Ratchet

COXREELS® SIGNATURE FEATURES:

- ✓ Professional Grade Heavy Duty Steel Construction
- ✓ Durable Proprietary CPC™ Powder Coat Process
- ✓ Rolled Edges & Ribbed Discs Provide Strength & Safety
- ✓ Leading 2-Year Manufacturer's Limited Warranty
- ✓ Made In The U.S.A. Sold & Supported Worldwide

HOW TO ORDER?

See Page 5 For Details

NEED SPECIAL O-RINGS

See Page 35 For Details

Heavy Duty Hose Reels

SH, MP & HP SERIES

AVAILABLE IN: **SPRING DRIVEN**
EZ-COIL®

COXREELS® SH Series Super Hub™ spring driven hose reels, like the **P Series**, have a history of dependable performance. The larger chassis and frame accommodate longer lengths and larger diameters of hose. Coxreels' original Super Hub™ dual axle support system increases the stability during operation, reduces vibration and strengthens the structural integrity of the reel.

LOW PRESSURE Models with hose are for air or water service with a maximum temperature 150° F. Models less hose can be used for air, water or oil. **NOTE: Do not exceed listed hose O.D. to obtain maximum length.**

| HOSE | | | | | LESS HOSE | | SIZE INDEX |
|------------|------|--------|-----|-----|------------|------------|------------|
| MODEL | I.D. | O.D. | FT. | PSI | APRX. LBS. | MODEL | |
| SH-N-160 | 1/4" | 1/2" | 60 | 300 | 50 | SHL-N-160 | 45 |
| SH-N-350 | 3/8" | 21/32" | 50 | 300 | 50 | SHL-N-350 | 44 |
| SH-N-360 | 3/8" | 21/32" | 60 | 300 | 53 | SHL-N-360 | 46 |
| SH-N-375 | 3/8" | 21/32" | 75 | 300 | 68 | SHL-N-375 | 59 |
| SH-N-3100 | 3/8" | 21/32" | 100 | 300 | 71 | SHL-N-3100 | 60 |
| SH-N-435 | 1/2" | 27/32" | 35 | 300 | 49 | SHL-N-435 | 43 |
| SH-N-440 | 1/2" | 27/32" | 40 | 300 | 52 | SHL-N-440 | 45 |
| SH-N-450 | 1/2" | 27/32" | 50 | 300 | 54 | SHL-N-450 | 46 |
| SH-N-475 | 1/2" | 27/32" | 75 | 300 | 68 | SHL-N-475 | 57 |
| SH-N-4100 | 1/2" | 27/32" | 100 | 300 | 81 | SHL-N-4100 | 66 |
| SH-N-525 | 3/4" | 15/32" | 25 | 300 | 52 | SHL-N-525 | 45 |
| SHF-N-525* | 3/4" | 15/32" | 25 | 300 | 57 | SHL-N-525 | 45 |
| SH-N-535 | 3/4" | 15/32" | 35 | 300 | 57 | SHL-N-535 | 47 |
| SH-N-550 | 3/4" | 15/32" | 50 | 300 | 69 | SHL-N-550 | 56 |

*These models are supplied with fuel hose.

MEDIUM PRESSURE Reels are furnished with standard one wire braid hose suitable for air, water or oil applications. Hose exceeds SAE R1 specifications. Maximum temperature 250° F. **NOTE: Do not exceed listed hose O.D. to obtain maximum length.**

| HOSE | | | | | LESS HOSE | | SIZE INDEX |
|------------|------|------|-----|------|------------|-------------|------------|
| MODEL | I.D. | O.D. | FT. | PSI | APRX. LBS. | MODEL | |
| N/A | - | - | - | - | - | MPDL-N-150* | 62 |
| MPD-N-330* | 3/8" | 5/8" | 30 | 3000 | 78 | MPDL-N-330* | 62 |
| MP-N-340 | 3/8" | 5/8" | 40 | 3000 | 63 | MPL-N-340 | 53 |
| MP-N-350 | 3/8" | 5/8" | 50 | 3000 | 65 | MPL-N-350 | 53 |
| MPD-N-430* | 1/2" | 3/4" | 30 | 2500 | 79 | MPDL-N-430* | 62 |
| MP-N-435 | 1/2" | 3/4" | 35 | 2500 | 61 | MPL-N-435 | 51 |
| MP-N-440 | 1/2" | 3/4" | 40 | 2500 | 62 | MPL-N-440 | 51 |
| MP-N-450 | 1/2" | 3/4" | 50 | 2500 | 67 | MPL-N-450 | 53 |
| MP-N-525 | 3/4" | 1" | 25 | 1500 | 61 | MPL-N-525 | 51 |
| MP-N-535 | 3/4" | 1" | 35 | 1500 | 68 | MPL-N-535 | 54 |

*These models are designed for dual-hydraulic hose applications. See page 24

HIGH PRESSURE Reels are furnished standard with S.A.E. 100R16 #1 or #2 wire braid hose suitable for grease and hydraulic oil applications. Maximum temp. 250° F. **NOTE: Do not exceed listed hose O.D. to obtain maximum length.**

| HOSE | | | | | LESS HOSE | | SIZE INDEX |
|----------|------|--------|-----|------|------------|-----------|------------|
| MODEL | I.D. | O.D. | FT. | PSI | APRX. LBS. | MODEL | |
| HP-N-140 | 1/4" | 17/32" | 40 | 5000 | 62 | HPL-N-140 | 53 |
| HP-N-150 | 1/4" | 17/32" | 50 | 5000 | 64 | HPL-N-150 | 53 |
| HP-N-160 | 1/4" | 17/32" | 60 | 5000 | 70 | HPL-N-160 | 56 |
| HP-N-335 | 3/8" | 43/64" | 35 | 4000 | 61 | HPL-N-335 | 52 |
| HP-N-340 | 3/8" | 43/64" | 40 | 4000 | 64 | HPL-N-340 | 54 |
| HP-N-350 | 3/8" | 43/64" | 50 | 4000 | 65 | HPL-N-350 | 53 |

REEL DIMENSIONS

Technical Data Sheets Available On Website

| SIZE INDEX | A | B | C | D | E | MOUNT L-M |
|------------|---------|---------|----------|----|----|-----------|
| 1 | 8 3/4" | 21" | 19 9/16" | 6" | 6" | 4" - 5" |
| 2 | 9 1/4" | 21" | 19 9/16" | 6" | 6" | 4" - 5" |
| 3 | 9 3/4" | 21" | 19 9/16" | 6" | 6" | 4" - 5" |
| 4 | 11 1/4" | 21" | 19 9/16" | 6" | 6" | 4" - 5" |
| 5 | 8 3/4" | 25 1/4" | 23" | 6" | 6" | 4" - 5" |
| 6 | 9 1/4" | 25 1/4" | 23" | 6" | 6" | 4" - 5" |
| 7 | 9 3/4" | 25 1/4" | 23" | 6" | 6" | 4" - 5" |

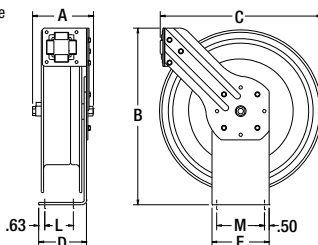

AVAILABLE OPTIONS

MOUNTING BRACKETS
ENHANCE PERFORMANCE
EASIER INSTALLATION
WALL, FLOOR & CEILING
MANY STYLES AVAILABLE
See Page 34 For Selection

UPGRADE TO EZ-COIL®
INCREASE OPERATOR SAFETY
AVOID PERSONAL INJURY
LONGER REEL LIFE
See Page 3 For More Details

HOSE UPGRADE
PROTECTION FROM THE ELEMENTS
EXTENDED HOSE LIFE
APPLICATION SPECIFIC
See Page 33 For More Details

STAINLESS STEEL
SWIVELS, PLUMBING
& CONSTRUCTION
FOR NON-CORROSIVE
PURE PRODUCT FLOW
See Page 15 For Details



Toll Free 800-COX-REEL • Fax 800-229-REEL • Int 480-820-6396 • Fax 480-820-5132 • www.coxreels.com



GOOD VIBRATIONS? I DON'T THINK SO!

Two Support Points To The Center Shaft With Super Hub™



SH, MP & HP SERIES Offers...

Hose I.D.: 1/4" - 3/4" **Pressure:** To 5,000 PSI

- ✓ Dual Axle Support Points To The Center Shaft With Coxreels' Original Super Hub™ Axle Support System
- ✓ Swivel Seals: NITRILE

SPRING DRIVEN FEATURES:

- ✓ Auto Rewind Easily Wraps, Stores & Protects Hose
- ✓ Heavy Gauge 1/4" Steel Base & Support Post
- ✓ Factory-Matched Cartridge-Style Spring Motor
- ✓ Solid Machined Brass Swivel (Zinc Plated Steel On HP Models)
- ✓ 1" Solid Steel Axle With 1" Lubricated Precision Bearings
- ✓ Guide Arm Adjusts To Wall, Floor & Overhead Positions
- ✓ Multi-Position Lock Ratchet Secures Hose At Desired Length
- ✓ Non-Corrosive Stainless Steel Spring, Pawl & Zinc Plated Ratchet

COXREELS® SIGNATURE FEATURES:

- ✓ Professional Grade Heavy Duty Steel Construction
- ✓ Durable Proprietary CPC™ Powder Coat Process
- ✓ Rolled Edges & Ribbed Discs Provide Strength & Safety
- ✓ Leading 2-Year Manufacturer's Limited Warranty
- ✓ Made In The U.S.A. Sold & Supported Worldwide

HOW TO ORDER?
See Page 5 For Details

NEED SPECIAL O-RINGS
See Page 35 For Details

Supreme Duty Hose Reels

T SERIES

AVAILABLE IN: **SPRING DRIVEN**
EZ-COIL®

COXREELS® T Series "Truck Mount" spring driven hose reels are the toughest hose reels in the spring driven line. The extra large chassis is strongly supported by dual pedestal-style arms that span from the roller guide bracket down to the sturdy mounting base. Triple support points to the center shaft are complimented by Coxreels' original Super Hub™ support system. They're perfect for off-road applications that demand reliability in the most abusive and demanding environments.

LOW PRESSURE Models with hose are for air or water service with a maximum temperature 150° F. Models less hose can be used for air, water or oil. **NOTE: Do not exceed listed hose O.D. to obtain maximum length.**

| HOSE | | | | | | LESS HOSE | | SIZE INDEX |
|-------------|------|---------|-----|-----|------------|-------------|------------|----------------|
| MODEL | I.D. | O.D. | FT. | PSI | APRX. LBS. | MODEL | APRX. LBS. | |
| TSH-N-350 | 3/8" | 2 1/32" | 50 | 300 | 61 | TSHL-N-350 | 55 | 1 |
| TSH-N-375 | 3/8" | 2 1/32" | 75 | 300 | 82 | TSHL-N-375 | 73 | 3 |
| TSH-N-3100 | 3/8" | 2 1/32" | 100 | 300 | 85 | TSHL-N-3100 | 74 | 3 |
| TSH-N-3125 | 3/8" | 2 1/32" | 125 | 300 | 103 | TSHL-N-3125 | 90 | 3 |
| TSH-N-450 | 1/2" | 2 7/32" | 50 | 300 | 63 | TSHL-N-450 | 55 | 2 |
| TSH-N-475 | 1/2" | 2 7/32" | 75 | 300 | 82 | TSHL-N-475 | 71 | 3 |
| TSH-N-4100 | 1/2" | 2 7/32" | 100 | 300 | 95 | TSHL-N-4100 | 80 | 3 |
| TSH-N-535 | 3/4" | 1 5/32" | 35 | 300 | 77 | TSHL-N-535 | 67 | 5 |
| TSH-N-550 | 3/4" | 1 5/32" | 50 | 300 | 83 | TSHL-N-550 | 70 | 5 |
| TSHF-N-550* | 3/4" | 1 5/32" | 50 | 300 | 91 | TSHL-N-550 | 70 | 5 |
| TSH-N-575 | 3/4" | 1 5/32" | 75 | 300 | 93 | TSHL-N-575 | 73 | 8 NEW FOR 2008 |
| TSHF-N-575* | 3/4" | 1 5/32" | 75 | 300 | 105 | TSHL-N-575 | 73 | 8 NEW FOR 2008 |
| TSH-N-635 | 1" | 1 7/16" | 35 | 300 | 92 | TSHL-N-635 | 71 | 6 |
| TSHF-N-635* | 1" | 1 7/16" | 35 | 300 | 95 | TSHL-N-635 | 71 | 6 |
| TSH-N-650 | 1" | 1 7/16" | 50 | 300 | 98 | TSHL-N-650 | 77 | 8 NEW FOR 2008 |
| TSHF-N-650* | 1" | 1 7/16" | 50 | 300 | 101 | TSHL-N-650* | 77 | 8 NEW FOR 2008 |

*These models are supplied with fuel hose

MEDIUM PRESSURE Reels are furnished with standard one wire braid hose suitable for air, water or oil applications. Hose exceeds SAE R1 specifications. Maximum temperature 250° F. **NOTE: Do not exceed listed hose O.D. to obtain maximum length.**

| HOSE | | | | | | LESS HOSE | | SIZE INDEX |
|-------------|------|---------|-----|------|------------|-------------|------------|----------------|
| MODEL | I.D. | O.D. | FT. | PSI | APRX. LBS. | MODEL | APRX. LBS. | |
| TMP-N-350 | 3/8" | 5/8" | 50 | 3000 | 74 | TMPL-N-350 | 61 | 2 |
| TDMP-N-350* | 3/8" | 5/8" | 50 | 3000 | 104 | TDMP-N-350 | 79 | 7 |
| TMP-N-375 | 3/8" | 5/8" | 75 | 3000 | 99 | TMPL-N-375 | 80 | 3 |
| TMP-N-3100 | 3/8" | 2 1/32" | 100 | 3000 | 106 | TMPL-N-3100 | 82 | 3 |
| TMP-N-450 | 1/2" | 3/4" | 50 | 2500 | 77 | TMPL-N-450 | 64 | 2 |
| TDMP-N-450* | 1/2" | 3/4" | 50 | 2500 | 106 | TDMP-N-450 | 78 | 7 |
| TMP-N-475 | 1/2" | 3/4" | 75 | 2500 | 100 | TMPL-N-475 | 80 | 3 |
| TMP-N-4100 | 1/2" | 3/4" | 100 | 2500 | 106 | TMPL-N-4100 | 80 | 3 |
| TMP-N-525 | 3/4" | 1" | 25 | 1500 | 67 | TMPL-N-525 | 57 | 4 |
| TMP-N-535 | 3/4" | 1" | 35 | 1500 | 88 | TMPL-N-535 | 74 | 5 |
| TMP-N-550 | 3/4" | 1" | 50 | 1500 | 94 | TMPL-N-550 | 74 | 5 |
| TMP-N-575 | 3/4" | 1" | 75 | 1500 | 100 | TMPL-N-575 | 77 | 8 NEW FOR 2008 |
| TMP-N-650 | 1" | 1 7/16" | 50 | 1250 | 116 | TMPL-N-650 | 81 | 8 NEW FOR 2008 |

**These models are designed for dual-hydraulic hose applications. See page 24

HIGH PRESSURE Reels are furnished standard with S.A.E. 100R16 #1 or #2 wire braid hose suitable for grease and hydraulic oil applications. Maximum temp. 250° F. **NOTE: Do not exceed listed hose O.D. to obtain maximum length.**

| HOSE | | | | | | LESS HOSE | | SIZE INDEX |
|------------|------|---------|-----|------|------------|-------------|------------|------------|
| MODEL | I.D. | O.D. | FT. | PSI | APRX. LBS. | MODEL | APRX. LBS. | |
| THP-N-150 | 1/4" | 1 7/32" | 50 | 5000 | 74 | THPL-N-150 | 62 | 2 |
| THP-N-175 | 1/4" | 1 7/32" | 75 | 5000 | 88 | THPL-N-175 | 71 | 3 |
| THP-N-1100 | 1/4" | 1 7/32" | 100 | 5000 | 104 | THPL-N-1100 | 82 | 3 |
| THP-N-350 | 3/8" | 4 3/64" | 50 | 4000 | 78 | THPL-N-350 | 66 | 4 |
| THP-N-375 | 3/8" | 4 3/64" | 75 | 4000 | 98 | THPL-N-375 | 80 | 5 |

REEL DIMENSIONS Technical Data Sheets Available On Website

| SIZE INDEX | A | B | C | D | E | MOUNT L-M |
|------------|---------|----------|---------|----|----|-----------|
| 1 | 83 1/4" | 21 3/16" | 19 5/8" | 8" | 9" | 7" - 8" |
| 2 | 91 1/4" | 21 3/16" | 19 5/8" | 8" | 9" | 7" - 8" |
| 3 | 91 1/4" | 25 1/2" | 23" | 8" | 9" | 7" - 8" |
| 4 | 93 1/4" | 21 3/16" | 19 5/8" | 8" | 9" | 7" - 8" |
| 5 | 93 1/4" | 25 1/2" | 23" | 8" | 9" | 7" - 8" |
| 6 | 10" | 25 1/2" | 23" | 8" | 9" | 7" - 8" |
| 7 | 10 3/4" | 25 1/2" | 23" | 8" | 9" | 7" - 8" |
| 8 | 12 1/2" | 25 1/2" | 24" | 8" | 9" | 7" - 8" |

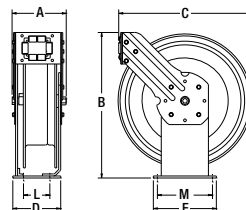

AVAILABLE OPTIONS

MOUNTING BRACKETS
ENHANCE PERFORMANCE
EASIER INSTALLATION
WALL, FLOOR & CEILING
MANY STYLES AVAILABLE
See Page 34 For Selection

UPGRADE TO EZ-COIL®
INCREASE OPERATOR SAFETY
AVOID PERSONAL INJURY
LONGER REEL LIFE
See Page 3 For More Details

HOSE UPGRADE
PROTECTION FROM THE ELEMENTS
EXTENDED HOSE LIFE
APPLICATION SPECIFIC
See Page 33 For More Details

STAINLESS STEEL
SWIVELS, PLUMBING
& CONSTRUCTION
FOR NON-CORROSIVE
PURE PRODUCT FLOW
See Page 15 For Details

NEW FOR 2008



YOUR TRUCK REALLY WANTS THIS ONE!

Three Support Points
To The Center Shaft
With Super Hub™

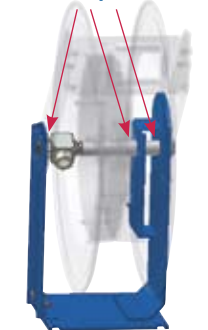

T SERIES Offers...

This year we are offering 6 NEW T-Series models that feature 75' hose of 3/4" & 50' hose of 1"

Also NEW for this year all T-Series reels with 3/4" or 1" hose come with Stainless Steel Rollers FREE of charge! All other T-Series reels upgraded with "BXH" option will come with Stainless Steel Rollers

Hose I.D.: 1/4" - 1" Pressure: To 5,000 PSI

- ✓ Dual Pedestal-Style Support Arms & Base
- ✓ Triple Axle Support Points To The Center Shaft With Coxreels' Original Super Hub™ Axle Support System
- ✓ Built For Rugged Mobile Applications
- ✓ Swivel Seals: NITRILE

SPRING DRIVEN FEATURES:

- ✓ Auto Rewind Easily Wraps, Stores & Protects Hose
- ✓ Heavy Gauge Steel Base & Support Post
- ✓ Factory-Matched Cartridge-Style Spring Motor
- ✓ Solid Machined Brass Swivel (Zinc Plated Steel On HP Models)
- ✓ 1" Solid Steel Axle With 1" Lubricated Precision Bearings
- ✓ Guide Arm Adjusts To Wall, Floor & Overhead Positions
- ✓ Multi-Position Lock Ratchet Secures Hose At Desired Length
- ✓ Non-Corrosive Stainless Steel Spring, Pawl & Zinc Plated Ratchet

COXREELS® SIGNATURE FEATURES:

- ✓ Professional Grade Heavy Duty Steel Construction
- ✓ Durable Proprietary CPC™ Powder Coat Process
- ✓ Rolled Edges & Ribbed Discs Provide Strength & Safety
- ✓ Leading 2-Year Manufacturer's Limited Warranty
- ✓ Made In The U.S.A. Sold & Supported Worldwide

HOW TO ORDER?
See Page 5 For Details

NEED SPECIAL O-RINGS
See Page 35 For Details



Toll Free 800-COX-REEL • Fax 800-229-REEL • Int 480-820-6396 • Fax 480-820-5132 • www.coxreels.com



Dual Purpose Hose Reels

C SERIES

AVAILABLE IN: **SPRING DRIVEN**
ELECTRIC

COXREELS® C Series "Combination" spring driven hose reels are a combination of two hose reels in one compact assembly. They are perfect for applications in which two sources are needed to get the job done when space is a critical factor. The single mounting base creates stability and adds to the convenience of one mounting pattern. This series is also available in air hose/electrical cord combinations.

LOW PRESSURE Models with hose are for air or water service with a maximum temperature 150° F. Models less hose can be used for air, water or oil. **NOTE: Do not exceed listed hose O.D. to obtain maximum length.**

| HOSE | | | | | | LESS HOSE | | SIZE INDEX |
|--------------|------|--------|-----|-----|------------|---------------|------------|------------|
| MODEL | I.D. | O.D. | FT. | PSI | APRX. LBS. | MODEL | APRX. LBS. | |
| C-LP-125-125 | 1/4" | 1/2" | 25 | 300 | 66 | C-LPL-125-125 | 60 | 1 |
| C-LP-135-135 | 1/4" | 1/2" | 35 | 300 | 67 | C-LPL-135-135 | 60 | 1 |
| C-LP-150-150 | 1/4" | 1/2" | 50 | 300 | 74 | C-LPL-150-150 | 64 | 1 |
| C-LP-325-325 | 3/8" | 21/32" | 25 | 300 | 67 | C-LPL-325-325 | 60 | 2 |
| C-LP-335-335 | 3/8" | 21/32" | 35 | 300 | 69 | C-LPL-335-335 | 60 | 2 |
| C-LP-350-350 | 3/8" | 21/32" | 50 | 300 | 78 | C-LPL-350-350 | 64 | 2 |
| C-LP-425-425 | 1/2" | 27/32" | 25 | 300 | 70 | C-LPL-425-425 | 60 | 3 |

MEDIUM PRESSURE Reels are furnished with standard one wire braid hose suitable for air, water or oil applications. Hose exceeds SAE R1 specifications. Maximum temperature 250° F. **NOTE: Do not exceed listed hose O.D. to obtain maximum length.**

| HOSE | | | | | | LESS HOSE | | SIZE INDEX |
|--------------|------|------|-----|------|------------|---------------|------------|------------|
| MODEL | I.D. | O.D. | FT. | PSI | APRX. LBS. | MODEL | APRX. LBS. | |
| C-MP-325-325 | 3/8" | 5/8" | 25 | 3000 | 80 | C-MPL-325-325 | 66 | 3 |
| C-MP-335-335 | 3/8" | 5/8" | 35 | 3000 | 86 | C-MPL-335-335 | 68 | 3 |
| C-MP-425-425 | 1/2" | 3/4" | 25 | 2500 | 78 | C-MPL-425-425 | 64 | 3 |
| C-MP-430-430 | 1/2" | 3/4" | 30 | 2500 | 84 | C-MPL-430-430 | 66 | 3 |

HIGH PRESSURE Reels are furnished standard with S.A.E. 100R16 #1 or #2 wire braid hose suitable for grease and hydraulic oil applications. Maximum temp. 250° F. **NOTE: Do not exceed listed hose O.D. to obtain maximum length.**

| HOSE | | | | | | LESS HOSE | | SIZE INDEX |
|--------------|------|--------|-----|------|------------|---------------|------------|------------|
| MODEL | I.D. | O.D. | FT. | PSI | APRX. LBS. | MODEL | APRX. LBS. | |
| C-HP-125-125 | 1/4" | 17/32" | 25 | 5000 | 78 | C-HPL-125-125 | 66 | 3 |
| C-HP-135-135 | 1/4" | 17/32" | 35 | 5000 | 84 | C-HPL-135-135 | 68 | 3 |
| C-HP-325-325 | 3/8" | 43/64" | 25 | 4000 | 78 | C-HPL-325-325 | 64 | 3 |
| C-HP-330-330 | 3/8" | 43/64" | 30 | 4000 | 82 | C-HPL-330-330 | 66 | 3 |

REEL DIMENSIONS Technical Data Sheets Available On Website

| SIZE INDEX | A | B | C | D | E | MOUNT L-M |
|------------|---------|---------|---------|----|----|-----------|
| 1 | 10 1/2" | 18 1/4" | 17 1/4" | 8" | 9" | 7"-8" |
| 2 | 11 1/8" | 18 1/4" | 17 1/4" | 8" | 9" | 7"-8" |
| 3 | 12 1/2" | 18 1/4" | 17 1/4" | 8" | 9" | 7"-8" |

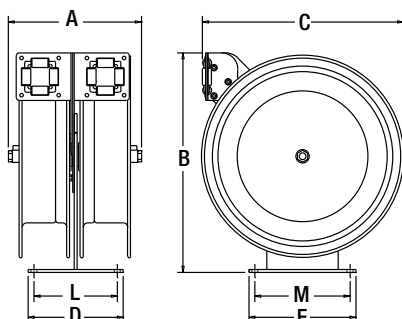

AVAILABLE OPTIONS

MOUNTING BRACKETS
ENHANCE PERFORMANCE
EASIER INSTALLATION
WALL, FLOOR & CEILING
MANY STYLES AVAILABLE
See Page 34 For Selection

HOSE UPGRADE
PROTECTION FROM THE ELEMENTS
EXTENDED HOSE LIFE
APPLICATION SPECIFIC
See Page 33 For More Details

STAINLESS STEEL
SWIVELS & PLUMBING
FOR PURE PRODUCT FLOW
APPLICATIONS
Consult Factory For Details

**DOUBLE
YOUR
PRODUCTIVITY**

*Sturdy, Convenient
Single Mounting
Base*



C SERIES Offers...

Hose I.D.: 1/4" - 1/2" **Pressure:** To 5,000 PSI

- ✓ Compact Two Reel Assembly
- ✓ One Convenient Mounting Base
- ✓ Each Reel Operates Independently
- ✓ Swivel Seals: NITRILE

SPRING DRIVEN FEATURES:

- ✓ Auto Rewind Easily Wraps, Stores & Protects Hose
- ✓ Heavy Gauge Steel Base & Support Post
- ✓ Factory-Matched Cartridge-Style Spring Motors
- ✓ Two Brass NPT Swivel Inlets Machined From Solid (Zinc Plated Steel On HP Models)
- ✓ 1" Solid Steel Axle With 1" Lubricated Precision Bearings
- ✓ Guide Arms Adjust To Wall, Floor & Overhead Positions
- ✓ Multi-Position Lock Ratchet Secures Hose At Desired Length
- ✓ Non-corrosive Stainless Steel Springs, Pawls & Zinc Plated Ratchets

COXREELS® SIGNATURE FEATURES:

- ✓ Professional Grade Heavy Duty Steel Construction
- ✓ Durable Proprietary CPC™ Powder Coat Process
- ✓ Rolled Edges & Ribbed Discs Provide Strength & Safety
- ✓ Leading 2-Year Manufacturer's Limited Warranty
- ✓ Made In The U.S.A. Sold & Supported Worldwide

HOW TO ORDER?
See Page 5 For Details

NEED SPECIAL O-RINGS
See Page 35 For Details



Toll Free 800-COX-REEL • Fax 800-229-REEL • Int 480-820-6396 • Fax 480-820-5132 • www.coxreels.com



Enclosed Hose Reels

AVAILABLE IN: **SPRING DRIVEN**

EN SERIES

COXREELS® EN Series “Enclosed” spring driven hose reels are protected by a powder coated steel casing that shields out the elements to protect and extend the life of the reel, the hose and the components inside. It adds a neat, tidy, aesthetic appearance to work environments that demand a clean and professional look. The 3 piece casing is easy to assemble and disassemble for simple installation and maintenance.

LOW PRESSURE Models with hose are for air or water service with a maximum temperature 150° F. Models less hose can be used for air, water or oil. **NOTE: Do not exceed listed hose O.D. to obtain maximum length.**

| HOSE | | | | | | SIZE INDEX |
|----------|------|--------|-----|-----|------------|------------|
| MODEL | I.D. | O.D. | FT. | PSI | APRX. LBS. | |
| EN-N-125 | 1/4" | 1/2" | 25 | 300 | 51 | 1 |
| EN-N-135 | 1/4" | 1/2" | 35 | 300 | 51 | 1 |
| EN-N-150 | 1/4" | 1/2" | 50 | 300 | 52 | 1 |
| EN-N-160 | 1/4" | 1/2" | 60 | 300 | 65 | 2 |
| EN-N-325 | 3/8" | 21/32" | 25 | 300 | 49 | 1 |
| EN-N-335 | 3/8" | 21/32" | 35 | 300 | 50 | 1 |
| EN-N-350 | 3/8" | 21/32" | 50 | 300 | 65 | 2 |
| EN-N-360 | 3/8" | 21/32" | 60 | 300 | 68 | 2 |
| EN-N-425 | 1/2" | 27/32" | 25 | 300 | 63 | 1 |
| EN-N-435 | 1/2" | 27/32" | 35 | 300 | 64 | 2 |
| EN-N-450 | 1/2" | 27/32" | 50 | 300 | 69 | 2 |

MEDIUM PRESSURE Reels are furnished with standard one wire braid hose suitable for air, water or oil applications. Hose exceeds SAE R1 specifications. Maximum temperature 250° F. **NOTE: Do not exceed listed hose O.D. to obtain maximum length.**

| HOSE | | | | | | SIZE INDEX |
|-----------|------|------|-----|------|------------|------------|
| MODEL | I.D. | O.D. | FT. | PSI | APRX. LBS. | |
| ENM-N-325 | 3/8" | 5/8" | 25 | 3000 | 61 | 1 |
| ENM-N-335 | 3/8" | 5/8" | 35 | 3000 | 64 | 1 |
| ENM-N-350 | 3/8" | 5/8" | 50 | 3000 | 80 | 2 |
| ENM-N-425 | 1/2" | 3/4" | 25 | 2500 | 61 | 1 |
| ENM-N-435 | 1/2" | 3/4" | 35 | 2500 | 76 | 2 |
| ENM-N-450 | 1/2" | 3/4" | 50 | 2500 | 82 | 2 |

HIGH PRESSURE Reels are furnished standard with S.A.E. 100R16 #1 or #2 wire braid hose suitable for grease and hydraulic oil applications. Maximum temp. 250° F. **NOTE: Do not exceed listed hose O.D. to obtain maximum length.**

| HOSE | | | | | | SIZE INDEX |
|-----------|------|--------|-----|------|------------|------------|
| MODEL | I.D. | O.D. | FT. | PSI | APRX. LBS. | |
| ENH-N-125 | 1/4" | 17/32" | 25 | 5000 | 60 | 1 |
| ENH-N-135 | 1/4" | 17/32" | 35 | 5000 | 63 | 1 |
| ENH-N-150 | 1/4" | 17/32" | 50 | 5000 | 79 | 2 |
| ENH-N-160 | 1/4" | 17/32" | 60 | 5000 | 85 | 2 |
| ENH-N-325 | 3/8" | 43/64" | 25 | 4000 | 61 | 1 |
| ENH-N-335 | 3/8" | 43/64" | 35 | 4000 | 76 | 2 |
| ENH-N-350 | 3/8" | 43/64" | 50 | 4000 | 80 | 2 |

REEL DIMENSIONS

| SIZE INDEX | A | B | C | D | E | MOUNT L-M |
|------------|--------|---------|---------|----|----|-----------|
| 1 | 7" | 18 3/4" | 18 3/4" | 6" | 6" | 4" - 5" |
| 2 | 9 1/4" | 21 3/4" | 21 3/4" | 6" | 6" | 4" - 5" |

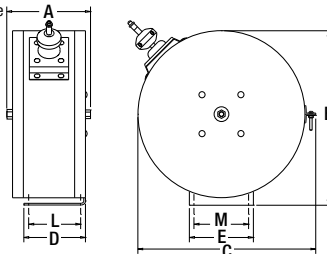

WHO SAYS LOOKS AREN'T EVERYTHING!

Heavy Duty Steel Construction

Durable CPC™ Powder Coat Finish



EN SERIES Offers...

Hose I.D.: 1/4" - 1/2" **Pressure:** To 5,000 PSI

- ✓ For Appearance & Greater Protection
- ✓ Designed For Easy Installation & Service
- ✓ Heavy Gauge Steel 3-Piece Casing
- ✓ Adjustable Hose Roller Guide
- ✓ Swivel Seals: NITRILE
- ✓ “Super Hub” Dual Axle Support On Models With Size Index #2

SPRING DRIVEN FEATURES:

- ✓ Auto Rewind Easily Wraps, Stores & Protects Hose
- ✓ Heavy Gauge Steel Base & Support Post
- ✓ Factory-Matched Cartridge-Style Spring Motor
- ✓ Brass NPT Swivel Inlet Machined From Solid (Zinc Plated Steel On HP Models)
- ✓ 1" Solid Steel Axle With 1" Lubricated Precision Bearings
- ✓ Multi-Position Lock Ratchet Secures Hose At Desired Length
- ✓ Non-Corrosive Stainless Steel Spring, Pawl & Zinc Plated Ratchet

COXREELS® SIGNATURE FEATURES:

- ✓ Professional Grade Heavy Duty Steel Construction
- ✓ Durable Proprietary CPC™ Powder Coat Process
- ✓ Rolled Edges & Ribbed Discs Provide Strength & Safety
- ✓ Leading 2-Year Manufacturer's Limited Warranty
- ✓ Made In The U.S.A. Sold & Supported Worldwide

HOW TO ORDER?

See Page 5 For Details

NEED SPECIAL O-RINGS

See Page 35 For Details

AVAILABLE OPTIONS

MOUNTING BRACKETS
ENHANCE PERFORMANCE
EASIER INSTALLATION
WALL, FLOOR & CEILING
MANY STYLES AVAILABLE
See Page 34 For Selection

HOSE UPGRADE
PROTECTION FROM THE ELEMENTS
EXTENDED HOSE LIFE
APPLICATION SPECIFIC
See Page 33 For More Details

STAINLESS STEEL
SWIVELS, PLUMBING
& CONSTRUCTION
FOR NON-CORROSIVE
PURE PRODUCT FLOW
See Page 15 For Details



Toll Free 800-COX-REEL • Fax 800-229-REEL • Int 480-820-6396 • Fax 480-820-5132 • www.coxreels.com



Expandable Metal Cabinets

E SERIES

COXREELS® E Series "Expandable" multiple bank system is the pinnacle in professional appearance and organization. The cabinets are interlocking and expandable to any number of spring driven reel assemblies required. Designed for easy installation, maintenance and servicing the E Series system is truly the professional's choice for multimedia delivery in one custom package.

LOW PRESSURE Models with hose are for air or water service with a maximum temperature 150° F. Models less hose can be used for air, water or oil. **NOTE: Do not exceed listed hose O.D. to obtain maximum length.**

| HOSE | | | | | | LESS HOSE | | SIZE INDEX |
|----------|------|--------|-----|-----|------------|-----------|------------|------------|
| MODEL | I.D. | O.D. | FT. | PSI | APRX. LBS. | MODEL | APRX. LBS. | |
| E-LP-330 | 3/8" | 21/32" | 30 | 300 | 33 | E-LPL-330 | 29 | 1 |
| E-LP-350 | 3/8" | 21/32" | 50 | 300 | 46 | E-LPL-350 | 40 | 2 |
| E-LP-430 | 1/2" | 27/32" | 30 | 300 | 41 | E-LPL-430 | 36 | 1 |
| E-LP-450 | 1/2" | 27/32" | 50 | 300 | 50 | E-LPL-450 | 42 | 2 |

MEDIUM PRESSURE Reels are furnished with standard one wire braid hose suitable for air, water or oil applications. Hose exceeds SAE R1 specifications. Maximum temperature 250° F. **NOTE: Do not exceed listed hose O.D. to obtain maximum length.**

| HOSE | | | | | | LESS HOSE | | SIZE INDEX |
|----------|------|------|-----|------|------------|-----------|------------|------------|
| MODEL | I.D. | O.D. | FT. | PSI | APRX. LBS. | MODEL | APRX. LBS. | |
| E-MP-330 | 3/8" | 5/8" | 30 | 3000 | 47 | E-MPL-330 | 39 | 1 |
| E-MP-350 | 3/8" | 5/8" | 50 | 3000 | 61 | E-MPL-350 | 49 | 2 |
| E-MP-430 | 1/2" | 3/4" | 30 | 2500 | 47 | E-MPL-430 | 39 | 1 |
| E-MP-450 | 1/2" | 3/4" | 50 | 2500 | 63 | E-MPL-450 | 49 | 2 |

HIGH PRESSURE Reels are furnished standard with S.A.E. 100R16 #1 or #2 wire braid hose suitable for grease and hydraulic oil applications. Maximum temp. 250° F. **NOTE: Do not exceed listed hose O.D. to obtain maximum length.**

| HOSE | | | | | | LESS HOSE | | SIZE INDEX |
|----------|------|--------|-----|------|------------|-----------|------------|------------|
| MODEL | I.D. | O.D. | FT. | PSI | APRX. LBS. | MODEL | APRX. LBS. | |
| E-HP-130 | 1/4" | 17/32" | 30 | 5000 | 46 | E-HPL-130 | 39 | 3 |
| E-HP-150 | 1/4" | 17/32" | 50 | 5000 | 60 | E-HPL-150 | 49 | 4 |
| E-HP-330 | 3/8" | 43/64" | 30 | 4000 | 47 | E-HPL-330 | 39 | 3 |
| E-HP-350 | 3/8" | 43/64" | 50 | 4000 | 61 | E-HPL-350 | 49 | 4 |

REEL DIMENSIONS

| SIZE INDEX | A | B | C | D | E | MOUNT L-M |
|------------|--------|---------|---------|----|----|-----------|
| 1 | 6 1/8" | 18 1/4" | 17 1/4" | 6" | 6" | 4" - 5" |
| 2 | 8 3/4" | 21" | 19 5/8" | 6" | 6" | 4" - 5" |
| 3 | 7" | 18 1/4" | 17 1/4" | 6" | 6" | 4" - 5" |
| 4 | 9 1/4" | 21" | 19 5/8" | 6" | 6" | 4" - 5" |

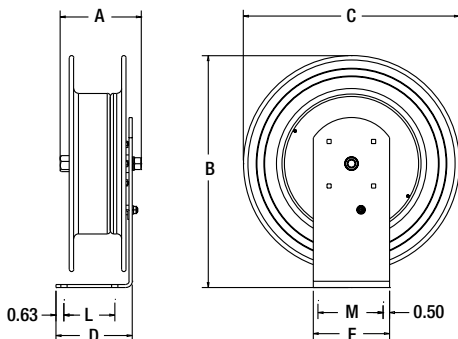

AVAILABLE OPTIONS

UPGRADE TO EZ-COIL®

**INCREASE OPERATOR SAFETY
AVOID PERSONAL INJURY
LONGER REEL LIFE**



See Page 3 For More Details

HOSE UPGRADE

**PROTECTION FROM THE ELEMENTS
EXTENDED HOSE LIFE
APPLICATION SPECIFIC**



See Page 33 For More Details

STAINLESS STEEL

**SWIVELS & PLUMBING
FOR PURE PRODUCT FLOW
APPLICATIONS**



Consult Factory For Details

HOW TO ORDER?

See Page 5 For Details

NEED SPECIAL O-RINGS

See Page 35 For Details



Cabinet illustration (above) shows three reels, three metal cabinets, & one set of end panels

BUILD YOUR ARSENAL!

E SERIES Offers...

Hose I.D.: 1/4" - 1/2" **Pressure:** To 5,000 PSI

- ✓ Attractive Multiple Reel Bank System
- ✓ Swivel Seals: NITRILE

SPRING DRIVEN FEATURES:

- ✓ Auto Rewind Easily Wraps, Stores & Protects Hose
- ✓ Heavy Gauge Steel Base & Support Post
- ✓ Factory-Matched & Lubricated Cartridge-Style Spring Motor
- ✓ Brass NPT Swivel Inlet Machined From Solid (Zinc Plated Steel On HP Models)
- ✓ 1" Solid Steel Axle With 1" Lubricated Precision Bearings
- ✓ Multi-Position Lock Ratchet Secures Hose At Desired Length
- ✓ Non-Corrosive Stainless Steel Spring, Pawl & Zinc Plated Ratchet



CABINET Offers...

Length: 24 1/2" **Width:** 11 1/8" **Height:** 22 1/4"

- ✓ Unlimited Expandability
- ✓ Easy To Install
- ✓ Cabinet Constructed Of 14 Gauge Steel With 4-Roller Non-Snag Hose Guide System For Reduced Hose Wear
- ✓ All Steel Access Panel
- ✓ Mounting Bracket Is 3/16" Bent Steel, Fits 3" To 8 1/2" Flange On "I" Or "H" Beam
- ✓ Easy Access For Connection Of Air, Water, Oil & Grease



End Panels Sold Separately

METAL CABINET: #1796-2 - Includes cabinet, access panel & mounting bracket. Weight: 45 lbs.
END PANELS: #1798-1 - Includes a set of two, all steel construction. Finished & caps the ends of each bank. Weight: 8 lbs.

COXREELS® SIGNATURE FEATURES:

- ✓ Professional Grade Heavy Duty Steel Construction
- ✓ Durable Proprietary CPC™ Powder Coat Process
- ✓ Rolled Edges & Ribbed Discs Provide Strength & Safety
- ✓ Leading 2-Year Manufacturer's Limited Warranty
- ✓ Made In The U.S.A. Sold & Supported Worldwide



Toll Free 800-COX-REEL • Fax 800-229-REEL • Int 480-820-6396 • Fax 480-820-5132 • www.coxreels.com



Air/Electric Combo Reels

AVAILABLE IN: **SPRING DRIVEN
ELECTRIC**

C SERIES

COXREELS® C Series "Combination" spring driven air hose/electric cord reels are two reels in one compact assembly. They are perfect for applications that require pneumatic air and an electrical power feed. The single expanded mounting base creates stability and adds to the convenience of one mounting pattern. This series is also available in dual hose combinations.

FOR INDOOR USE ONLY Coxreels electric and pneumatic hose reels operate as two independent, self-retracting 50 foot trouble-free assemblies. All models rated: 115 volts, 3" conductors, 60 hz single phase.

| MODEL | ACCESSORY | ELECTRIC CORD | | | | AIR HOSE REEL | | | | SIZE INDEX |
|---------------------------------------|---------------------------------------------------------------|---------------|----------|------|-------|---------------|---------|-----|-----|------------|
| | | AWG. | CORD FT. | TYPE | AMPS. | I.D. | O.D. | FT. | PSI | |
| C-L350-5016-A | Single Industrial Receptacle† | 16 GA. | 50 | SJO | 13 | 3/8" | 2 1/32" | 50 | 300 | 94 |
| C-L350-5012-A | | 12 GA. | 50 | SJO | 20 | 3/8" | 2 1/32" | 50 | 300 | 96 |
| C-L350-5012-B | Quad "4 Plug" Industrial Receptacle† | 12 GA. | 50 | SJO | 20 | 3/8" | 2 1/32" | 50 | 300 | 97 |
| C-L350-5016-C | Fluorescent Tube Light - Shock Absorbing & Shatter Resistant† | 16 GA. | 50 | SJTO | .3 | 3/8" | 2 1/32" | 50 | 300 | 94 |
| C-L350-5016-D | Fluorescent Angle Light with Tool Tap Plug† | 16 GA. | 50 | SJTO | 13 | 3/8" | 2 1/32" | 50 | 300 | 94 |
| C-L350-5016-D2 NEW FOR 2008 | Dual Fluorescent Angle Light with Tool Tap Plug† | 16 GA. | 50 | SJTO | 12 | 3/8" | 2 1/32" | 50 | 300 | 94 |
| C-L350-5016-E | Incandescent Caged Drop Light with Tool Tap Plug† | 16 GA. | 50 | SJTO | 13 | 3/8" | 2 1/32" | 50 | 300 | 94 |
| C-L350-5016-F | Duplex G.F.C.I. Metal Industrial Receptacle† | 16 GA. | 50 | SJTO | 13 | 3/8" | 2 1/32" | 50 | 300 | 94 |
| C-L350-5012-F | | 12 GA. | 50 | SJO | 20 | 3/8" | 2 1/32" | 50 | 300 | 96 |
| C-L350-5016-X | With Hose, With Cord, Less Accessory | 16 GA. | 50 | SJO | 13 | 3/8" | 2 1/32" | 50 | 300 | 93 |
| C-L350-5012-X | | 12 GA. | 50 | SJO | 20 | 3/8" | 2 1/32" | 50 | 300 | 95 |
| C-L350L-5016L-X | Less Hose, Less Cord, Less Accessory | 16 GA. | 50 | N/A | 25 | 3/8" | 2 1/32" | 50 | 300 | 78 |
| C-L350L-5012L-X | | 12 GA. | 50 | N/A | 25 | 3/8" | 2 1/32" | 50 | 300 | 78 |

*Consult factory with 4 conductor requirements.

**ONE TOUGH
TWO FISTED
REEL!**

*Sturdy,
Convenient
Single Mount
Base*

UL Listed †

C SERIES Offers...

- Hose I.D.: 3/8" AWG: 12 & 16 Gauge
- ✓ Compact Two Reel Assembly
- ✓ One Convenient Mounting Base
- ✓ Each Reel Operates Independently
- ✓ Swivel Seals: NITRILE
- ✓ Includes 5' Pigtail & Grounding Plug (Except On Less Hose Models)

SPRING DRIVEN FEATURES:

- ✓ Auto Rewind Easily Wraps, Stores & Protects Hose
- ✓ Heavy Gauge Steel Base & Support Posts
- ✓ Factory-Matched Cartridge-Style Spring Motors
- ✓ Brass NPT Swivel Inlet Machined From Solid
- ✓ 1" Solid Steel Axle With 1" Lubricated Precision Bearings
- ✓ Guide Arms Adjust To Wall, Floor & Overhead Positions
- ✓ Multi-Position Lock Ratchet Secures Hose At Desired Length
- ✓ Non-Corrosive Stainless Steel Spring, Pawl & Zinc Plated Ratchet

COXREELS® SIGNATURE FEATURES:

- ✓ Professional Grade Heavy Duty Steel Construction
- ✓ Durable Proprietary CPC™ Powder Coat Process
- ✓ Rolled Edges & Ribbed Discs Provide Strength & Safety
- ✓ Leading 2-Year Manufacturer's Limited Warranty
- ✓ Made In The U.S.A. Sold & Supported Worldwide

REEL DIMENSIONS Technical Data Sheets Available On Website

| SIZE INDEX | A | B | C | D | E | MOUNT L-M |
|------------|---------|---------|---------|----|----|-----------|
| 1 | 15 1/2" | 18 1/4" | 17 1/4" | 8" | 9" | 7"- 8" |

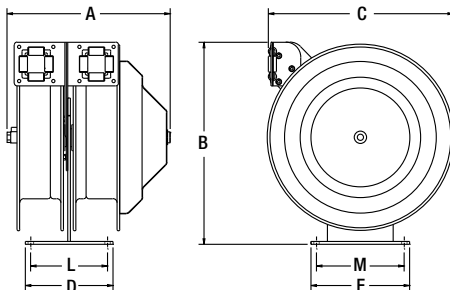

AVAILABLE ACCESSORIES

| | | | |
|---------------------------------------------------------------------------------------------------------------------------------------------------------|------------------------------------------------------------------------------------------------------------------------------------------------------------|-----------------------------------------------------------------------------------------------------------------------------------------------------------------------------------------------------------------------------------------------|------------------------------------------------------------------------------------------------------------------------------|
| SINGLE INDUSTRIAL RECEPTACLE† SUFFIX "A" | QUAD "4 PLUG" INDUSTRIAL RECEPTACLE† SUFFIX "B" | FLUORESCENT TUBE LIGHT† SUFFIX "C" - Shatter Resistant Fluorescent Tube Light With On/Off Switch & Hanging Hook | FLUORESCENT ANGLE LIGHT† SUFFIX "D" Fluorescent Angle Light With On/Off Switch, Power Tool Tap Plug & Hanging Hook |
| DUAL FLUORESCENT ANGLE LIGHT† SUFFIX "D2" Dual Fluorescent Angle Light With On/Off Switch, Power Tool Tap Plug & Hanging Hook NEW FOR 2008 | CAGED INCANDESCENT DROPLIGHT† SUFFIX "E" Metal Caged Incandescent Drop Light With Push Through On/Off Switch, Power Tool Tap Plug & Hanging Hook | DUPLEX G.F.C.I. METAL OUTLET BOX† SUFFIX "F" Duplex G.F.C.I. Metal Outlet Box With Spring Loaded Flip-Top Lid. Protects Against Electrical Shock From A Live Wire & Path To Ground. Not A Substitute For Fuses or Circuit Breakers. | |

AVAILABLE OPTIONS

MOUNTING BRACKETS
ENHANCE PERFORMANCE
EASIER INSTALLATION
WALL, FLOOR & CEILING
MANY STYLES AVAILABLE
See Page 34 For Selection

HOSE UPGRADE
PROTECTION FROM THE ELEMENTS
EXTENDED HOSE LIFE
APPLICATION SPECIFIC
See Page 33 For More Details

STAINLESS STEEL
SWIVELS & PLUMBING
FOR PURE PRODUCT FLOW
APPLICATIONS
Consult Factory For Details

HOW TO ORDER?
See Page 5 For Details

NEED SPECIAL O-RINGS
See Page 35 For Details



Toll Free 800-COX-REEL • Fax 800-229-REEL • Int 480-820-6396 • Fax 480-820-5132 • www.coxreels.com



Power Cord & Light Reels

PC SERIES

COXREELS® PC Series spring driven "Power Cord" reels are heavy duty, industrial grade power sources. They replace tangled extension cords and self-retract to increase safety, productivity and efficiency. Modeled after the P and SH Series, the PC Series are designed for long-lasting, trouble-free performance even under the most demanding conditions.

FOR INDOOR USE ONLY! All models rated at 115 volts, 60 hz single phase only.

| CORD & ACCESSORY | | | | | | | | SIZE INDEX |
|---------------------------|----------------------------------------------------------|--------|------------|----------|------|-------|-------|------------|
| MODEL | ACCESSORY | AWG. | NO. COND.* | CORD FT. | TYPE | VOLT. | AMPS. | |
| PC13-3516-A† | Single Industrial Receptacle† | 16 GA. | 3 | 35 | SJO | 115 | 13 | 1 |
| PC13-5016-A† | | 16 GA. | 3 | 50 | SJO | 115 | 13 | 1 |
| PC19-7516-A | | 16 GA. | 3 | 75 | SJO | 115 | 13 | 3 |
| PC24-0016-A | | 16 GA. | 3 | 100 | SJO | 115 | 13 | 4 |
| PC13-3512-A† | | 12 GA. | 3 | 35 | SJO | 115 | 20 | 1 |
| PC13-5012-A† | Quad "4 Plug" Industrial Receptacle† | 12 GA. | 3 | 50 | SJO | 115 | 20 | 1 |
| PC19-7512-A | | 12 GA. | 3 | 75 | SJO | 115 | 20 | 3 |
| PC24-0012-A | | 12 GA. | 3 | 100 | SJO | 115 | 20 | 4 |
| PC13-3512-B† | | 12 GA. | 3 | 35 | SJO | 115 | 20 | 1 |
| PC13-5012-B† | | 12 GA. | 3 | 50 | SJO | 115 | 20 | 1 |
| PC19-7512-B | Fluor. Tube Light - Shock Absorbing & Shatter Resistant† | 12 GA. | 3 | 75 | SJO | 115 | 20 | 3 |
| PC24-0012-B | | 12 GA. | 3 | 100 | SJO | 115 | 20 | 4 |
| PC13-3516-C† | | 16 GA. | 3 | 35 | SJTO | 115 | 0.3 | 1 |
| PC13-5016-C† | | 16 GA. | 3 | 50 | SJTO | 115 | 0.3 | 1 |
| PC24-0016-C | | 16 GA. | 3 | 100 | SJTO | 115 | 13 | 4 |
| PC13-3516-D† | Fluorescent Angle Light with Tool Tap Plug† | 16 GA. | 3 | 35 | SJTO | 115 | 13 | 1 |
| PC13-5016-D† | | 16 GA. | 3 | 50 | SJTO | 115 | 13 | 1 |
| PC24-0016-D | | 16 GA. | 3 | 100 | SJTO | 115 | 13 | 4 |
| PC13-3516-D2 NEW FOR 2008 | | 16 GA. | 3 | 35 | SJTO | 115 | 12 | 1 |
| PC13-5016-D2 NEW FOR 2008 | | 16 GA. | 3 | 50 | SJTO | 115 | 12 | 1 |
| PC24-0016-D2 NEW FOR 2008 | Incandescent Caged Drop Light with Tool Tap Plug† | 16 GA. | 3 | 100 | SJTO | 115 | 12 | 4 |
| PC13-3516-E† | | 16 GA. | 3 | 35 | SJTO | 115 | 13 | 1 |
| PC13-5016-E† | | 16 GA. | 3 | 50 | SJTO | 115 | 13 | 1 |
| PC19-7516-E | | 16 GA. | 3 | 75 | SJTO | 115 | 13 | 3 |
| PC24-0016-E | | 16 GA. | 3 | 100 | SJTO | 115 | 13 | 4 |
| PC13-3516-F† | Duplex G.F.C.I. Metal Industrial Receptacle† | 16 GA. | 3 | 35 | SJO | 115 | 13 | 1 |
| PC13-5016-F† | | 16 GA. | 3 | 50 | SJO | 115 | 13 | 1 |
| PC19-7516-F | | 16 GA. | 3 | 75 | SJO | 115 | 13 | 3 |
| PC24-0016-F | | 16 GA. | 3 | 100 | SJO | 115 | 13 | 4 |
| PC13-3512-F† | | 12 GA. | 3 | 35 | SJO | 115 | 20 | 1 |
| PC13-5012-F† | Less Cord, Less Accessory | 12 GA. | 3 | 50 | SJO | 115 | 20 | 1 |
| PC19-7512-F | | 12 GA. | 3 | 75 | SJO | 115 | 20 | 3 |
| PC24-0012-F | | 12 GA. | 3 | 100 | SJO | 115 | 20 | 4 |
| PC13L-5016†† | | 16 GA. | 3 | 50** | SJO | 115 | 25 | 1 |
| PC19L-7516 | | 16 GA. | 3 | 75** | SJO | 115 | 13 | 3 |
| PC24L-0016 | With Cord, Less Accessory | 16 GA. | 3 | 100** | SJO | 115 | 13 | 4 |
| PC13L-5012†† | | 12 GA. | 3 | 50** | SJO | 115 | 25 | 1 |
| PC19L-7512 | | 12 GA. | 3 | 75** | SJO | 115 | 25 | 3 |
| PC24L-0012 | | 12 GA. | 3 | 100** | SJO | 115 | 25 | 4 |
| PC17L-5010†† | | 10 GA. | 3 | - | - | 115 | 35 | 2 |
| PC19-7516-X | | 16 GA. | 3 | 75 | SJO | 115 | 13 | 3 |
| PC24-0016-X | | 16 GA. | 3 | 100 | SJO | 115 | 13 | 4 |
| PC13-5012-X†† | | 12 GA. | 3 | 50 | SJO | 115 | 20 | 1 |
| PC19-7512-X | | 12 GA. | 3 | 75 | SJO | 115 | 20 | 3 |
| PC24-0012-X | | 12 GA. | 3 | 100 | SJO | 115 | 20 | 4 |
| PC17-3510-X†† | | 10 GA. | 3 | 35 | SO | 115 | 30 | 2 |
| PC17-5010-X†† | | 10 GA. | 3 | 50 | SO | 115 | 30 | 2 |

*Consult factory with 4 conductor requirements. **When not using specified cord type capacity may vary.

REEL DIMENSIONS Technical Data Sheets Available On Website

| SIZE INDEX | A | B | C | D | E | MOUNT L-M |
|------------|-----|------|------|----|----|-----------|
| 1 | 8½" | 14½" | 13¾" | 5" | 6" | 3" - 5" |
| 2 | 11" | 18½" | 17¼" | 6" | 6" | 4" - 5" |
| 3 | 9¾" | 21" | 19½" | 6" | 6" | 4" - 5" |
| 4 | 9¾" | 25¼" | 23" | 6" | 6" | 4" - 5" |

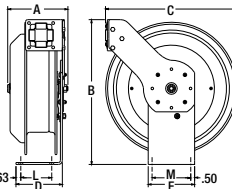

AVAILABLE OPTIONS

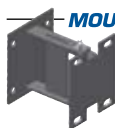

MOUNTING BRACKETS
ENHANCE PERFORMANCE
EASIER INSTALLATION
WALL, FLOOR & CEILING
MANY STYLES AVAILABLE
 See Page 34 For Selection

UPGRADE TO EZ-COIL®

INCREASE OPERATOR SAFETY
AVOID PERSONAL INJURY
LONGER REEL LIFE
 See Page 3 For More Details



Toll Free 800-COX-REEL • Fax 800-229-REEL • Int 480-820-6396 • Fax 480-820-5132 • www.coxreels.com

AVAILABLE IN: **SPRING DRIVEN**
ELECTRIC
EZ-COIL®

NEW FOR 2008



UL Listed †

Recognized ††

PC SERIES Offers...

AWG: 10, 12, & 16 Gauge

- ✓ Includes 5' Pigtail & Grounding Plug (Except On Less Hose Models)
- ✓ Heavy Gauge Powder Coated Steel Components Cover
- ✓ Choice Of Electrical Accessories
- ✓ "Super Hub" Dual Axle Support On Models With Size Index #3 & #4

SPRING DRIVEN FEATURES:

- ✓ Auto Rewind Easily Wraps, Stores & Protects Electrical Cord
- ✓ Heavy Gauge Steel Base & Support Post
- ✓ Factory-Matched Cartridge-Style Spring Motor
- ✓ 1" Solid Steel Axle With 1" Lubricated Precision Bearings
- ✓ Guide Arm Adjusts To Wall, Floor & Overhead Positions
- ✓ Multi-Position Lock Ratchet Secures Cord At Desired Length
- ✓ Non-Corrosive Stainless Steel Spring, Pawl & Zinc Plated Ratchet

COXREELS® SIGNATURE FEATURES:

- ✓ Professional Grade Heavy Duty Steel Construction
- ✓ Durable Proprietary CPC™ Powder Coat Process
- ✓ Rolled Edges & Ribbed Discs Provide Strength & Safety
- ✓ Leading 2-Year Manufacturer's Limited Warranty
- ✓ Made In The U.S.A. Sold & Supported Worldwide

HOW TO ORDER?

See Page 5 For Details

AVAILABLE ACCESSORIES

| | | |
|-----------------------------------------------------------------------------------------------------------------------------------------------------------|--------------------------------------------------------------------------------------------------------------------------------------------------------------|-------------------------------------------------------------------------------------------------------------------------------------------------------------------------------------------------------------------------------------------------|
| SINGLE INDUSTRIAL RECEPTACLE† - SUFFIX "A" | QUAD "4 PLUG" INDUSTRIAL RECEPTACLE† - SUFFIX "B" | FLUORESCENT TUBE LIGHT† - SUFFIX "C" - Shatter Resistant Fluorescent Tube Light With On/Off Switch & Hanging Hook |
| FLUORESCENT ANGLE LIGHT† - SUFFIX "D" Dual Fluorescent Angle Light With On/Off Switch, Power Tool Tap Plug & Hanging Hook | CAGED INCANDESCENT DROPLIGHT† - SUFFIX "E" Metal Caged Incandescent Drop Light With Push Through On/Off Switch, Power Tool Tap Plug & Hanging Hook | DUPLEX G.F.C.I. METAL OUTLET BOX† - SUFFIX "F" Duplex G.F.C.I. Metal Outlet Box With Spring Loaded Flip-Top Lid. Protects Against Electrical Shock From A Live Wire & Path To Ground. Not A Substitute For Fuses or Circuit Breakers. |
| DUAL FLUORESCENT ANGLE LIGHT† - SUFFIX "D2" Dual Fluorescent Angle Light With On/Off Switch, Power Tool Tap Plug & Hanging Hook NEW FOR 2008 | | |



Exhaust Reels

AVAILABLE IN: **SPRING DRIVEN**

300 SERIES

COXREELS® 300 Series "Exhaust" spring driven reels are there to provide ventilation where necessary. This heavy duty frame was built to provide strength, stability & durability. The 300 Series reels have features found on many of our reels like spun discs, welded steel frame & enclose cartridge motor. These reels also feature an easy access panel to have access to the main drum with internal ducting included, making it ready to go.

EXHAUST REELS

| LESS HOSE | | | | SIZE INDEX | |
|-----------|------|-------------------|------------|------------|--------------|
| MODEL | I.D. | HOSE CAPACITY FT. | APRX. LBS. | | |
| 319-424 | 4" | 24' Capacity | 103 | 1 | NEW FOR 2008 |
| 328-440 | 4" | 40' Capacity | 115 | 2 | NEW FOR 2008 |
| 319-520 | 5" | 20' Capacity | 103 | 1 | NEW FOR 2008 |
| 328-532 | 5" | 32' Capacity | 115 | 2 | NEW FOR 2008 |
| 332-536 | 5" | 36' Capacity | 121 | 3 | NEW FOR 2008 |
| 319-620 | 6" | 20' Capacity | 105 | 1 | NEW FOR 2008 |
| 328-632 | 6" | 32' Capacity | 117 | 2 | NEW FOR 2008 |
| 332-636 | 6" | 36' Capacity | 123 | 3 | NEW FOR 2008 |

**BREATHE IN,
BREATHE OUT...
SWEET!**

Machine
Rolled Discs

External Spring
Cartridge Motor



REEL DIMENSIONS Technical Data Sheets Available On Website

| SIZE INDEX | A | B | C | D | E | F | G |
|------------|-----|-----|-----|---------|---------|-----|---------|
| 1 | 18" | 19" | 24" | 23 1/4" | 28 1/4" | 14" | 29 1/2" |
| 2 | 18" | 28" | 24" | 32 1/4" | 37 1/4" | 14" | 29 1/2" |
| 3 | 18" | 32" | 24" | 36 1/4" | 41 1/4" | 14" | 29 1/2" |

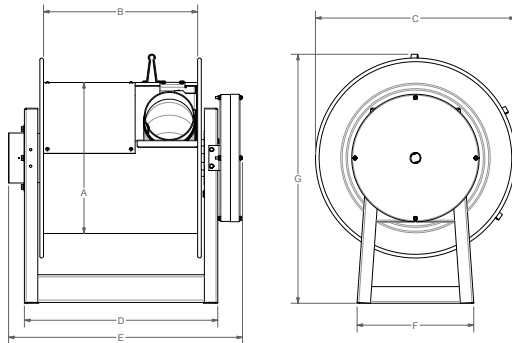

300 SERIES Offers...

Hose I.D.: 4" - 6"

- ✓ All Welded Steel Frame For Strength & Durability
- ✓ Easy Access Panel To The Drum
- ✓ Internal Ducting Is Included
- ✓ 6" Exhaust Ductwork On All Models
- ✓ Drum Mounted Hose Guide
- ✓ Cast Iron Lock Ring With Non-Sparking Bronze Pawl

SPRING DRIVEN FEATURES:

- ✓ Auto Rewind Easily Wraps, Stores & Protects Hose
- ✓ Factory-Matched Cartridge-Style Spring Motor
- ✓ Multi-Position Lock Ratchet Secures Hose At Desired Length
- ✓ Non-Corrosive Stainless Steel Spring

COXREELS® SIGNATURE FEATURES:

- ✓ Professional Grade Heavy Duty Steel Construction
- ✓ Durable Proprietary CPC™ Powder Coat Process
- ✓ Rolled Edges & Ribbed Discs Provide Strength & Safety
- ✓ Leading 2-Year Manufacturer's Limited Warranty
- ✓ Made In The U.S.A. Sold & Supported Worldwide

HOW TO ORDER?
See Page 5 For Details

COXREELS® 300 FEATURES

Easy Access Panel

- An easy to remove panel allows full access to the drum

All Welded Steel Frame

- An all welded steel frame for strength, durability, stability & to prevent tip-overs

PERFECT FOR:

**Repair Centers
Fire Stations
Service Station
Smog Stations
Emergency Crews**

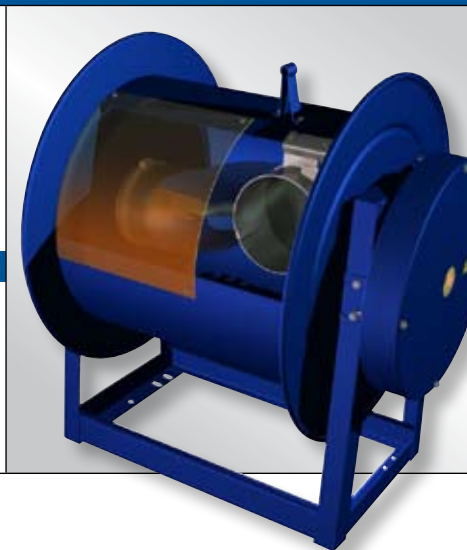

Toll Free 800-COX-REEL • Fax 800-229-REEL • Int 480-820-6396 • Fax 480-820-5132 • www.coxreels.com



Aluminum Hose Reels

AVAILABLE IN: **SPRING DRIVEN**



ALUMI-PRO® SERIES

COXREELS® Alumi-Pro® Series "Aluminum Professional-Grade" spring driven hose reels have the strength of steel without the weight! The Alumi-Pro® series is modeled after Coxreels' popular P Series line of hose reels, but are uniquely constructed out of high quality aluminum. They're compact, lightweight and non-corrosive making them the perfect choice when polypropylene or plastic hose reels are not the preferred choice due to their limited strength and durability.

LOW PRESSURE Models with hose are for air or water service with a maximum temperature 150° F. Models less hose can be used for air, water or oil. **NOTE: Do not exceed listed hose O.D. to obtain maximum length.**

| HOSE | | | | | | LESS HOSE | | SIZE INDEX |
|-------------|------|--------|-----|-----|------------|--------------|------------|------------|
| MODEL | I.D. | O.D. | FT. | PSI | APRX. LBS. | MODEL | APRX. LBS. | |
| P-LP-125-AL | 1/4" | 1/2" | 25 | 300 | 18 | P-LPL-125-AL | 15 | 1 |
| P-LP-150-AL | 1/4" | 1/2" | 50 | 300 | 25 | P-LPL-150-AL | 18 | 3 |
| P-LP-325-AL | 3/8" | 21/32" | 25 | 300 | 19 | P-LPL-325-AL | 16 | 2 |
| P-LP-350-AL | 3/8" | 21/32" | 50 | 300 | 27 | P-LPL-350-AL | 20 | 3 |
| P-LP-425-AL | 1/2" | 27/32" | 25 | 300 | 29 | P-LPL-425-AL | 22 | 4 |
| P-LP-430-AL | 1/2" | 27/32" | 30 | 300 | 31 | P-LPL-430-AL | 22 | 4 |

REEL DIMENSIONS

Technical Data Sheets Available On Website

| SIZE INDEX | A | B | C | D | E | MOUNT L-M |
|------------|--------|---------|---------|----|----|-----------|
| 1 | 6" | 14 1/2" | 13 3/4" | 5" | 6" | 3" - 5" |
| 2 | 6 1/4" | 14 1/2" | 13 3/4" | 5" | 6" | 3" - 5" |
| 3 | 6 1/8" | 18 1/4" | 17 1/4" | 6" | 6" | 4" - 5" |
| 4 | 7" | 18 1/4" | 17 1/4" | 6" | 6" | 4" - 5" |

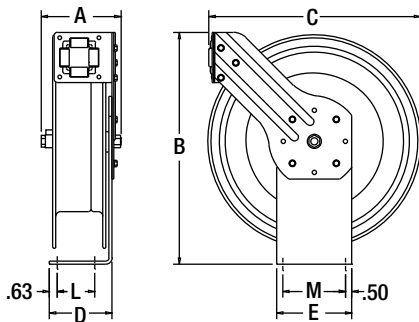

ALSO AVAILABLE:

Alumi-Pro® Series "Aluminum Professional-Grade"
In 3,000 PSI For Oil, Grease & Pressure Washing

Consult Factory For Pricing

NEW FOR 2008

ALL THE STRENGTH WITHOUT THE WEIGHT!

Rolled Edges & Ribbed Discs For Extra Strength & Rigidity

Durable, Corrosion Resistant CPC™ Powder Coat Finish



ALUMI-PRO® SERIES Offers...

Hose I.D.: 1/4" - 1/2" Pressure: To 300 PSI

- ✓ Industrial Strength Powder Coated Aluminum Construction
- ✓ Compact Space Saving Size
- ✓ For Applications That Require Professional Grade Strength Without The Weight
- ✓ Swivel Seals: NITRILE

SPRING DRIVEN FEATURES:

- ✓ Auto Rewind Easily Wraps, Stores & Protects Hose
- ✓ Lightweight Aluminum Base & Support Post
- ✓ Factory-Matched Cartridge-Style Spring Motor
- ✓ Brass NPT Swivel Inlet Machined From Solid
- ✓ 1" Solid Steel Axle With 1" Lubricated Precision Bearings
- ✓ Multi-Position Lock Ratchet Secures Hose At Desired Length
- ✓ Non-Corrosive Stainless Steel Spring, Pawl & Zinc Plated Ratchet

COXREELS® SIGNATURE FEATURES:

- ✓ Professional Grade Heavy Duty Aluminum Construction
- ✓ Durable Proprietary CPC™ Powder Coat Process
- ✓ Rolled Edges & Ribbed Discs Provide Strength & Safety
- ✓ Leading 2-Year Manufacturer's Limited Warranty
- ✓ Made In The U.S.A. Sold & Supported Worldwide

HOW TO ORDER?

See Page 5 For Details

NEED SPECIAL O-RINGS

See Page 35 For Details

AVAILABLE OPTIONS

MOUNTING BRACKETS
ENHANCE PERFORMANCE
EASIER INSTALLATION
WALL, FLOOR & CEILING
MANY STYLES AVAILABLE
See Page 34 For Selection

HOSE UPGRADE
PROTECTION FROM THE ELEMENTS
EXTENDED HOSE LIFE
APPLICATION SPECIFIC
See Page 33 For More Details

STAINLESS STEEL
SWIVELS & PLUMBING
FOR PURE PRODUCT FLOW
APPLICATIONS
Consult Factory For Details



Toll Free 800-COX-REEL • Fax 800-229-REEL • Int 480-820-6396 • Fax 480-820-5132 • www.coxreels.com



Stainless Steel Hose Reels

AVAILABLE IN: **SPRING DRIVEN**
HAND CRANK

SS SERIES

COXREELS® SS Series "Stainless Steel" hand crank and spring driven hose reels have similar features to their related series, but are constructed of high quality electro-polished stainless steel with stainless steel fluid paths. They offer clean, non-corrosive performance in applications that require it, such as food and chemical processing, marinas, and anywhere that rust, corrosion and contamination thrive.

P, SH, & MP SERIES - Spring Rewind

| LESS HOSE | | | | | | SIZE INDEX |
|--------------|------|----------|-----|------|------------|------------|
| MODEL | I.D. | O.D. | FT. | PSI | APRX. LBS. | |
| P-LPL-335-SS | 3/8" | 21 3/32" | 35 | 300 | 34 | 1 |
| P-LPL-350-SS | 3/8" | 21 3/32" | 50 | 300 | 39 | 3 |
| P-LPL-425-SS | 1/2" | 27 3/32" | 25 | 300 | 39 | 2 |
| SHL-N-350-SS | 3/8" | 21 3/32" | 50 | 300 | 44 | 3 |
| SHL-N-450-SS | 1/2" | 27 3/32" | 50 | 300 | 46 | 4 |
| SHL-N-525-SS | 3/4" | 1" | 25 | 300 | 45 | 4 |
| MPL-N-350-SS | 3/8" | 5/8" | 50 | 3000 | 53 | 4 |
| MPL-N-450-SS | 1/2" | 3/4" | 50 | 2500 | 53 | 4 |

T SERIES - Spring Rewind

| LESS HOSE | | | | | | SIZE INDEX |
|----------------|------|----------|-----|-----|------------|------------|
| MODEL | I.D. | O.D. | FT. | PSI | APRX. LBS. | |
| TSHL-N-4100-SS | 1/2" | 27 3/32" | 100 | 300 | 80 | 8 |
| TSHL-N-550-SS | 3/4" | 1" | 50 | 300 | 70 | 8 |

EN SERIES - Enclosed Spring Rewind

| LESS HOSE | | | | | | SIZE INDEX |
|--------------|------|----------|-----|-----|------------|------------|
| MODEL | I.D. | O.D. | FT. | PSI | APRX. LBS. | |
| ENL-N-335-SS | 3/8" | 21 3/32" | 35 | 300 | 46 | 5 |
| ENL-N-350-SS | 3/8" | 21 3/32" | 50 | 300 | 58 | 6 |
| ENL-N-450-SS | 1/2" | 1 1/2" | 50 | 300 | 61 | 6 |

100 SERIES - Hand Crank

| LESS HOSE | | | | | | SIZE INDEX |
|--------------|------|--------|-----|------|------------|------------|
| MODEL | I.D. | O.D. | FT. | PSI | APRX. LBS. | |
| 112-4-75-SS | 1/2" | 7 7/8" | 75 | 4000 | 21 | 9 |
| 117-4-225-SS | 1/2" | 7 7/8" | 225 | 4000 | 31 | 10 |
| 117-5-100-SS | 3/4" | 1 1/4" | 100 | 4000 | 36 | 11 |

REEL DIMENSIONS Technical Data Sheets Available On Website

| SIZE INDEX | A | B | C | D | E | F | G | MOUNT L-M |
|------------|--------|----------|---------|-----|---------|----|-----|-----------|
| 1 | 6 1/8" | 18 1/4" | 17 1/4" | 6" | 6" | - | - | 4" - 5" |
| 2 | 7" | 18 1/4" | 17 1/4" | 6" | 6" | - | - | 4" - 5" |
| 3 | 8 3/4" | 21" | 19 5/8" | 6" | 6" | - | - | 4" - 5" |
| 4 | 9 1/4" | 21" | 19 5/8" | 6" | 6" | - | - | 4" - 5" |
| 5 | 7" | 18 3/4" | 18 3/4" | 6" | 6" | - | - | 4" - 5" |
| 6 | 9 1/4" | 21 3/4" | 21 3/4" | 6" | 6" | - | - | 4" - 5" |
| 7 | 9 3/4" | 21 3/16" | 19 5/8" | 8" | 9" | - | - | 7" - 8" |
| 8 | 9 3/4" | 25 1/2" | 23" | 8" | 9" | - | - | 7" - 8" |
| 9 | 5 1/2" | 12 1/2" | 12" | 14" | 23 1/4" | 6" | 13" | 3" - 10" |
| 10 | 5 1/2" | 12 1/2" | 17" | 14" | 23 1/4" | 6" | 18" | 3" - 10" |
| 11 | 5 1/2" | 12 1/2" | 17" | 14" | 23 3/4" | 6" | 18" | 3" - 10" |

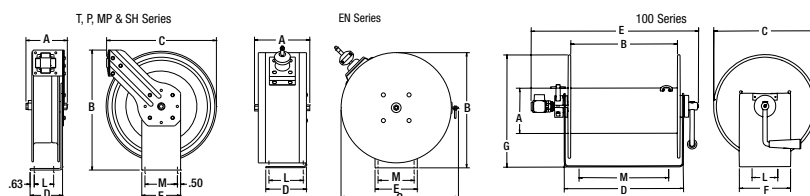

AVAILABLE OPTIONS



Toll Free 800-COX-REEL • Fax 800-229-REEL • Int 480-820-6396 • Fax 480-820-5132 • www.coxreels.com



P, SH, & MP SERIES Offers...

Hose I.D.: 3/8" - 3/4" **Pressure:** To 3,000 PSI

- ✓ High Quality Electro-Polished Stainless Steel Construction
- ✓ Non-Corrosive Stainless Steel Fluid Path Featuring Stainless Steel Swivel With Non-Toxic Grease
- ✓ See Page 6 For P Series Spring Driven Features

T SERIES Offers...

Hose I.D.: 1/2" - 3/4" **Pressure:** To 300 PSI

- ✓ High Quality Electro-Polished Stainless Steel Construction
- ✓ Non-Corrosive Stainless Steel Fluid Path Featuring Stainless Steel Swivel With Non-Toxic Grease
- ✓ See Page 8 For T Series Spring Driven Features

EN SERIES Offers...

Hose I.D.: 3/8" - 1/2" **Pressure:** To 300 PSI

- ✓ High Quality Electro-Polished Stainless Steel Construction
- ✓ Non-Corrosive Stainless Steel Fluid Path Featuring Stainless Steel Swivel With Non-Toxic Grease
- ✓ See Page 10 For EN Series Spring Driven Features

100 SERIES Offers...

Hose I.D.: 1/2" - 3/4" **Pressure:** To 4,000 PSI

- ✓ High Quality Electro-Polished Stainless Steel Construction
- ✓ Non-Corrosive Stainless Steel Fluid Path Featuring Stainless Steel Swivel With Non-Toxic Grease
- ✓ See Page 27 For 100 Series Spring Driven Features

COXREELS® SIGNATURE FEATURES:

- ✓ Professional Grade Heavy Duty Stainless Steel Construction
- ✓ Rolled Edges & Ribbed Discs Provide Strength & Safety
- ✓ Leading 2-Year Manufacturer's Limited Warranty
- ✓ Made In The U.S.A. Sold & Supported Worldwide

HOW TO ORDER?
See Page 5 For Details

NEED SPECIAL O-RINGS
See Page 35 For Details



Spring Driven Welding Hose Reels

AVAILABLE IN: **SPRING DRIVEN**
EZ-COIL®

P-W & SHW SERIES

COXREELS® P-W and SHW spring driven "Welding" hose reels are the ideal solution for managing bulky twin line welding hose. The P-W Series, like the P Series, is more compact in size and shares the reputation for long lasting performance. The SHW Series has a larger chassis and frame to accommodate longer lengths of welding hose and Coxreels' original Super Hub dual axle support system for increased stability during operation, less vibration and greater structural integrity.

OXYGEN-ACETYLENE DUAL HOSE REELS Hose supplied on reel is twin-siemense type meeting R.M.A. and C.G.A. type V.D. grade R specifications. Use of other types of hose is not recommended. **Note: Do Not Exceed Listed Hose O.D. To Obtain Max. Length.**

| HOSE | | | | | | LESS HOSE | | SIZE INDEX |
|------------|------|--------|-----|-----|------------|-------------------------|------------|------------|
| MODEL | I.D. | O.D. | FT. | PSI | APRX. LBS. | MODEL | APRX. LBS. | |
| P-W-125 | 1/4" | 17/32" | 25 | 200 | 46 | P-WL-125 [†] | 39 | 1 |
| P-W-135 | 1/4" | 17/32" | 35 | 200 | 48 | P-WL-135 [†] | 40 | 1 |
| P-W-140 | 1/4" | 17/32" | 40 | 200 | 51 | P-WL-140 [†] | 42 | 1 |
| SHW-N-150 | 1/4" | 17/32" | 50 | 200 | 64 | SHWL-N-150 [†] | 52 | 2 |
| SHW-N-160 | 1/4" | 17/32" | 60 | 200 | 76 | SHWL-N-160 [†] | 61 | 3 |
| SHW-N-175 | 1/4" | 17/32" | 75 | 200 | 80 | SHWL-N-175 [†] | 63 | 3 |
| SHW-N-1100 | 1/4" | 17/32" | 100 | 200 | 84 | SHWL-N-1100 | 62 | 3 |

DUAL FUEL GAS HOSE REELS Hose supplied on reel is twin-siemense type grade "T." Grade "T" reels and hoses are used for a wide variety of gases, such as MAPP, propane, natural and fuel. **Note: Do Not Exceed Listed Hose O.D. To Obtain Max. Length.**

| HOSE | | | | | | LESS HOSE | | SIZE INDEX |
|-------------|------|--------|-----|-----|------------|--------------------------|------------|------------|
| MODEL | I.D. | O.D. | FT. | PSI | APRX. LBS. | MODEL | APRX. LBS. | |
| P-WT-125 | 1/4" | 17/32" | 25 | 200 | 46 | P-WTL-125 [†] | 39 | 1 |
| SHWT-N-150 | 1/4" | 17/32" | 50 | 200 | 64 | SHWTL-N-150 [†] | 52 | 2 |
| SHWT-N-175 | 1/4" | 17/32" | 75 | 200 | 80 | SHWTL-N-175 [†] | 63 | 3 |
| SHWT-N-1100 | 1/4" | 17/32" | 100 | 200 | 84 | SHWTL-N-1100 | 62 | 3 |



BRASS NPT SWIVEL INLET MACHINED FROM SOLID - Designed for simultaneously conveying two gases, ported for safety, double "o" ring sealed design prevents leakage.

REEL DIMENSIONS Technical Data Sheets Available On Website

| SIZE INDEX | A | B | C | D | E | MOUNT L-M |
|------------|---------|---------|---------|----|----|-----------|
| 1 | 8 1/2" | 18 1/4" | 17 1/4" | 6" | 6" | 4" - 5" |
| 2 | 10 7/8" | 21" | 19 5/8" | 6" | 6" | 4" - 5" |
| 3 | 10 7/8" | 25 1/4" | 23" | 6" | 6" | 4" - 5" |

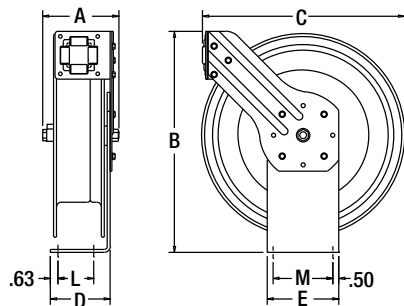

TAME YOUR TWIN-LINE!

Dual Ported Swivel For One-Sided Connection

Swivel Lock Bracket Ensures Maximum Safety

UL Listed [†]

P-W & SHW SERIES Offers...

Hose I.D.: 1/4" - Twin **Pressure:** To 200 PSI

- ✓ Designed For Oxy-Acetylene Or "T" Grade Welding Hose
- ✓ Dual Ported Swivel Offers Both Connections From The Same Side Of The Reel
- ✓ Applications Include: MAPP Gas, Propane, & Natural Gas
- ✓ "Super Hub" Dual Axle Support On Models With Size Index #2 & #3
- ✓ Swivel Lock Bracket Ensures Maximum Safety
- ✓ Swivel Seals: VITON®

SPRING DRIVEN FEATURES:

- ✓ Auto Rewind Easily Wraps, Stores & Protects Hose
- ✓ Heavy Gauge Steel Base & Support Post
- ✓ Factory-Matched Cartridge-Style Spring Motor
- ✓ 1" Solid Steel Axle with 1" Lubricated Precision Bearings
- ✓ Guide Arm Adjusts To Wall, Floor & Overhead Positions
- ✓ Non-Sparking Ratchet Secures Hose At Desired Length
- ✓ Non-Corrosive Stainless Steel Spring, Pawl & Zinc Plated Ratchet

COXREELS® SIGNATURE FEATURES:

- ✓ Professional Grade Heavy Duty Steel Construction
- ✓ Durable Proprietary CPC™ Powder Coat Process
- ✓ Rolled Edges & Ribbed Discs Provide Strength & Safety
- ✓ Leading 2-Year Manufacturer's Limited Warranty
- ✓ Made In The U.S.A. Sold & Supported Worldwide

HOW TO ORDER?

See Page 5 For Details

AVAILABLE OPTIONS

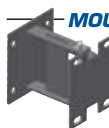

MOUNTING BRACKETS

**ENHANCE PERFORMANCE
EASIER INSTALLATION
WALL, FLOOR & CEILING
MANY STYLES AVAILABLE**

See Page 34 For Selection

UPGRADE TO EZ-COIL®

**INCREASE OPERATOR SAFETY
AVOID PERSONAL INJURY
LONGER REEL LIFE**



See Page 3 For More Details



Toll Free 800-COX-REEL • Fax 800-229-REEL • Int 480-820-6396 • Fax 480-820-5132 • www.coxreels.com



Side Mount Welding Hose Reels

SW SERIES

AVAILABLE IN: **SPRING DRIVEN**
EZ-COIL®

NEW FOR 2008

COXREELS® S "Safety Series Welding Side Mount" spring driven hose reels are compact, versatile and unique in the way they mount and operate. They feature a simple two-bolt mounting pattern for easy installation and detachment for multiple workstation applications. The 360° hose direction allows the user to operate the reel from front to back, top to bottom, any direction the job demands. Common applications include air/water service units, tool benches, tool boxes, vertical walls and beams, vehicle lift systems, machine tools, service vehicles, or any flat vertical surface that requires the convenience, safety and efficiency of a hose reel.

OXYGEN-ACETYLENE DUAL HOSE REELS Hose supplied on reel is twin-siemese type meeting R.M.A. and C.G.A. type V.D. grade R specifications. Use of other types of hose is not recommended. **Note: Do Not Exceed Listed Hose O.D. To Obtain Max. Length.**

| HOSE | | | | | | | LESS HOSE | | SIZE INDEX |
|----------------------------------|-------|-----------|--------|-----|-----|------------|-------------------|------------|------------|
| MODEL | MOUNT | I.D. | O.D. | FT. | PSI | APRX. LBS. | MODEL | APRX. LBS. | |
| SR17W-150 NEW FOR 2008 | Right | 1/4" Twin | 17/32" | 50 | 200 | 38 | SR17WL-150 | 26 | 1 |
| SL17W-150 NEW FOR 2008 | Left | 1/4" Twin | 17/32" | 50 | 200 | 38 | SL17WL-150 | 26 | 1 |
| SR19W-175 NEW FOR 2008 | Right | 1/4" Twin | 17/32" | 75 | 200 | 53 | SR19WL-175 | 36 | 2 |
| SL19W-175 NEW FOR 2008 | Left | 1/4" Twin | 17/32" | 75 | 200 | 53 | SL19WL-175 | 36 | 2 |

DUAL FUEL GAS HOSE REELS Hose supplied on reel is twin-siemese type grade "T." Grade "T" reels and hoses are used for a wide variety of gases, such as MAPP, propane, natural and fuel. **Note: Do Not Exceed Listed Hose O.D. To Obtain Max. Length.**

| HOSE | | | | | | | LESS HOSE | | SIZE INDEX |
|-----------------------------------|-------|-----------|--------|-----|-----|------------|--------------------|------------|------------|
| MODEL | MOUNT | I.D. | O.D. | FT. | PSI | APRX. LBS. | MODEL | APRX. LBS. | |
| SR17WT-150 NEW FOR 2008 | Right | 1/4" Twin | 17/32" | 50 | 200 | 38 | SR17WTL-150 | 26 | 1 |
| SL17WT-150 NEW FOR 2008 | Left | 1/4" Twin | 17/32" | 50 | 200 | 38 | SL17WTL-150 | 26 | 1 |
| SR19WT-175 NEW FOR 2008 | Right | 1/4" Twin | 17/32" | 75 | 200 | 53 | SR19WTL-175 | 36 | 2 |
| SL19WT-175 NEW FOR 2008 | Left | 1/4" Twin | 17/32" | 75 | 200 | 53 | SL19WTL-175 | 36 | 2 |



BRASS NPT SWIVEL INLET MACHINED FROM SOLID - Designed for simultaneously conveying two gases, ported for safety, double "o" ring sealed design prevents leakage.

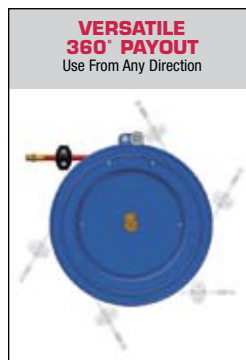
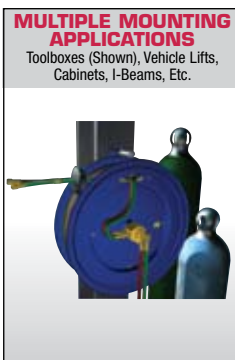
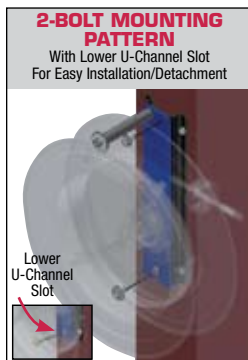

REEL DIMENSIONS

Technical Data Sheets Available On Website

| SIZE INDEX | A | B | C | D |
|------------|---------|--------|---------|---------|
| 1 | 17" | 7 7/8" | 18 1/4" | 13" |
| 2 | 19 1/2" | 9 1/2" | 20 3/4" | 14 1/4" |

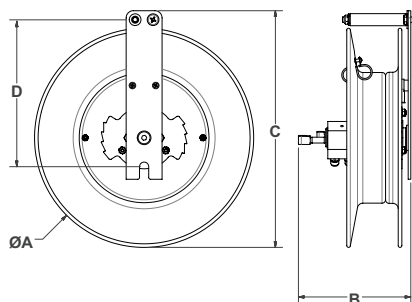

LOWER U-CHANNEL SLOT
For Easy Installation/Detachment
Right Mount Reel Shown

SW SERIES Offers...

Hose I.D.: 1/4" **Pressure:** To 200 PSI

- ✓ 2-Bolt Mounting Pattern Easily Mounts & Detaches For Multiple Work Station Applications
- ✓ Heavy Gauge Steel Arm Mounts Flat To Any Surface Such As Tool Boxes, Benches, Vehicle Lifts, Beams, etc.
- ✓ 360° Payout Designed For Use From Any Direction
- ✓ Hose Control Bar Is Full Drum Width Preventing Derailment
- ✓ Multi-position Locking Ratchet Secures Hose At Desired Length. Non-locking, Less Ratchet Option Available (Add Suffix -BXC)
- ✓ Models With Hose Include Hose Stop & Protective Spring Guard

SPRING DRIVEN FEATURES:

- ✓ Auto Rewind Easily Wraps, Stores & Protects Hose
- ✓ Factory-Matched Cartridge-Style Spring Motor
- ✓ Brass NPT Swivel, Machined From Solid With Stainless Steel Stud For Non-Corrosive Strength & Performance
- ✓ Protective Spring Guard Prevents Hose From Rubbing & Wearing

MOUNT BRACKETS



DUAL SIDE MOUNT BRACKET

- ✓ Heavy gauge steel, powder coated crinkle black. Weight: 5 lbs.

#15726-13 For models SR13 & SL13
#15726-15 For models SR15 & SL15
#15726-17 For models SR17 & SL17
#15726-19 For models SR19 & SL19



SINGLE SIDE MOUNT BRACKET

- ✓ Heavy gauge steel, powder coated crinkle black. Weight: 2 lbs.

#SMB1 For models SR13, SL13, SR15, SL15
#SMB2 For models SR17 & SL17
#SMB3 For models SR19 & SL19

COXREELS® SIGNATURE FEATURES:

- ✓ Professional Grade Heavy Duty Steel Construction
- ✓ Durable Proprietary CPC™ Powder Coat Process
- ✓ Rolled Edges & Ribbed Discs Provide Strength & Safety
- ✓ Leading 2-Year Manufacturer's Limited Warranty
- ✓ Made In The U.S.A. Sold & Supported Worldwide

AVAILABLE OPTIONS

UPGRADE TO EZ-COIL®

INCREASE OPERATOR SAFETY
AVOID PERSONAL INJURY
LONGER REEL LIFE



See Page 3 For More Details

HOSE UPGRADE

PROTECTION FROM THE ELEMENTS
EXTENDED HOSE LIFE
APPLICATION SPECIFIC



See Page 33 For More Details

STAINLESS STEEL

SWIVELS & PLUMBING
FOR PURE PRODUCT FLOW
APPLICATIONS



Consult Factory For Details

HOW TO ORDER?
See Page 5 For Details

NEED SPECIAL O-RINGS
See Page 35 For Details



Toll Free 800-COX-REEL • Fax 800-229-REEL • Int 480-820-6396 • Fax 480-820-5132 • www.coxreels.com



Large Capacity Welding Reels

1275W-C & 100W SERIES

AVAILABLE IN: **HAND CRANK**
MOTOR DRIVEN

COXREELS® 1275W Series hand crank or motorized "Welding" hose reels are built to manage long lengths of bulky twin line welding hose. The direct bevel gear drive, low profile outlet riser and open drum slot design are features greatly appreciated by the regular user. Dual brass swivel inlets on each side of the reel assure full flow trouble free performance.

COXREELS® 100W Series "Welding" hand crank hose reels are lightweight, compact and versatile. Save time and effort while increasing the safety of your work environment. The sturdy "U" shaped frame and all steel construction make this one tough little reel. All listed models are supplied less hose.

1275W-C SERIES

| HOSE | | | | | | LESS HOSE | | SIZE INDEX |
|---------------|------|--------|-----|-----|------------|----------------|------------|------------|
| MODEL | I.D. | O.D. | FT. | PSI | APRX. LBS. | MODEL | APRX. LBS. | |
| 1275W-3-100-C | 3/8" | 2 3/8" | 100 | 200 | 73 | 1275WL-3-100-C | 45 | 1 |
| 1275W-3-150-C | 3/8" | 2 3/8" | 150 | 200 | 90 | 1275WL-3-150-C | 48 | 2 |
| 1275W-3-250-C | 3/8" | 2 3/8" | 250 | 200 | 126 | 1275WL-3-250-C | 56 | 3 |
| - | - | - | - | - | - | 1275WL-3-350-C | 64 | 4 |

100W SERIES

| HOSE | | | | | | LESS HOSE | | SIZE INDEX |
|------------|-----------|--------------|-----|-----|------------|-------------|------------|------------|
| MODEL | I.D. | O.D. | FT. | PSI | APRX. LBS. | MODEL | APRX. LBS. | |
| 112W-1-50 | 1/4" Twin | 1 7/32" Twin | 50 | 200 | 28 | 112WL-1-50 | 18 | - |
| 112W-1-100 | 1/4" Twin | 1 7/32" Twin | 100 | 200 | 37 | 112WL-1-100 | 18 | 5 |

1275W-C MOTOR DRIVEN MODELS

When ordering, suffix the model number with selection below. *Add on approximate lbs to ship weight.

| SUFFIX | TYPE | DESCRIPTION | ADD ON APRX. LBS.* |
|--------|---------------|-----------------------------|--------------------|
| A | AIR - #4 GAST | COMP. AIR MOTOR | 8 |
| H | HYDRAULIC | END PORTED 9/16-18 UNF REV. | 6 |
| C | CRANK | BEVEL GEAR | 3 |

*Add 5 lbs to ship weight if reel is crated

REEL DIMENSIONS

Technical Data Sheets Available On Website

| SIZE INDEX | A | B | C | D | E | F | G | L | M |
|------------|--------|-----|---------|---------|----------|---------|---------|----|--------|
| 1 | 6 1/4" | 8" | 17 1/2" | 13 3/8" | 19 5/16" | 15 1/8" | 18 1/8" | - | - |
| 2 | 6 1/4" | 12" | 17 1/2" | 17 3/8" | 23 5/16" | 15 1/8" | 18 1/8" | - | - |
| 3 | 6 1/4" | 18" | 17 1/2" | 23 3/8" | 29 5/16" | 15 1/8" | 18 1/8" | - | - |
| 4 | 6 1/4" | 24" | 17 1/2" | 29 3/8" | 35 5/16" | 15 1/8" | 18 1/8" | - | - |
| 5 | 5 1/2" | 8" | 12" | 9 1/2" | 18 3/4" | - | 13" | 3" | 5 1/2" |

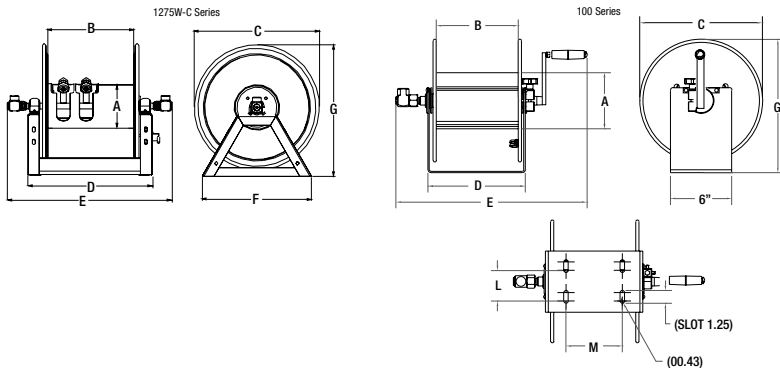

WELDED FRAMES?
BOLTED FRAMES?
WE KNOW

Sturdy All Welded
"A" Frame Base

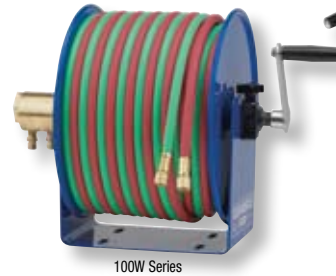

1275W-C Series,
Shown With Optional Rollers

100W Series

1275W-C SERIES Offers...

- Hose I.D.:** 3/8" Twin **Pressure:** To 200 PSI
- ✓ Designed For Oxy-Acetylene & "T" Grade Welding Hose
- ✓ Applications Include MAPP Gas, Propane, & Natural Gas
- ✓ Both 3/8" Solid Machined Brass Swivel Inlets With Welding Fittings
- ✓ Bevel Gear Hand Crank With Removable Handle For Compact Storage Or Bevel Gear Motor Driven Retraction (See Motor Driven Chart)
- ✓ Low Profile Outlet Riser & Open Drum Slot Design
- ✓ Brake Assembly Provides Adjustable Friction To Brake Or Lock The Drum
- ✓ Self-Aligning Pillow Block Bearings Ensure Smooth Rotation
- ✓ Long-Handled Lock Pin Secures Reel When Not In Use

100W SERIES Offers...

- Hose I.D.:** 1/4" Twin **Pressure:** To 200 PSI
- ✓ Light Weight Compact Design
- ✓ Direct Hand Crank Action
- ✓ Dual Ported Brass Swivel Is Machined From Solid & Offers Both Connections From The Same Side Of Reel
- ✓ Brake Assembly Provides Adjustable Friction To Brake Or Lock The Drum
- ✓ Composite Bearings For Smooth Rotation
- ✓ Designed For 100 Feet Of 1/4" Twin Line R-Grade Oxy-Acetylene Welding Hose
- ✓ 9/16" - 18 UNF Welding Hose Fittings

COXREELS® SIGNATURE FEATURES:

- ✓ Professional Grade Heavy Duty Steel Construction
- ✓ Durable Proprietary CPC™ Powder Coat Process
- ✓ Rolled Edges & Ribbed Discs Provide Strength & Safety
- ✓ Leading 2-Year Manufacturer's Limited Warranty
- ✓ Made In The U.S.A. Sold & Supported Worldwide

HOW TO
ORDER?

See Page 5 For Details

AVAILABLE OPTIONS

ROLLER BRACKETS

IMPROVE HOSE
HANDLING FROM ANY
DIRECTION
MANY STYLES AVAILABLE
See Page 34 For Selection

SWITCHES & SPEED CONTROLLERS

ADJUST & SET REWIND SPEED
CONVENIENT ON/OFF CONTROL
REVERSE/FORWARD CAP.
MANY STYLES AVAILABLE
See Page 34 For Details



Toll Free 800-COX-REEL • Fax 800-229-REEL • Int 480-820-6396 • Fax 480-820-5132 • www.coxreels.com



Spring Driven Cable Reels

AVAILABLE IN: **SPRING DRIVEN**
ELECTRIC

P-WC SERIES

COXREELS® P-WC Series spring driven "Welding Cable" reels protect and extend the life of your welding cable by neatly and conveniently storing it on a 25, 35 or 50 foot self-retracting welding cable reel. They are the solution for keeping your work area safe, organized and efficient.

P-WC WELDING CABLE REEL Protect & extend the life of your welding cable while keeping your work area and vehicles clean & organized. **Caution: When using reel for extended periods of time unwind all cable to prevent heat build up.**

| CABLE | | | | | | LESS CABLE | | SIZE INDEX |
|-------------|-----|------|-------|-------|------------|--------------|------------|------------|
| MODEL | FT. | TYPE | VOLT. | AMPS. | APPR. LBS. | MODEL | APPR. LBS. | |
| P-WC13-3506 | 35 | 6GA | 600 | 75 | 31 | P-WC13L-3506 | 26 | 1 |
| P-WC13-5006 | 50 | 6GA | 600 | 75 | 35 | P-WC13L-5006 | 28 | 1 |
| P-WC13-3504 | 35 | 4GA | 600 | 150 | 34 | P-WC13L-3504 | 26 | 1 |
| P-WC13-5004 | 50 | 4GA | 600 | 150 | 39 | P-WC13L-5004 | 28 | 1 |
| P-WC13-3502 | 35 | 2GA | 600 | 225 | 36 | P-WC13L-3502 | 26 | 1 |
| P-WC17-5002 | 50 | 2GA | 600 | 225 | 56 | P-WC17L-5002 | 42 | 2 |
| P-WC13-2501 | 25 | 1GA | 600 | 300 | 35 | P-WC13L-2501 | 26 | 1 |
| P-WC17-5001 | 50 | 1GA | 600 | 300 | 60 | P-WC17L-5001 | 42 | 2 |
| P-WC13-2510 | 25 | 1/0 | 600 | 350 | 37 | P-WC13L-2510 | 26 | 1 |
| P-WC17-5010 | 50 | 1/0 | 600 | 350 | 64 | P-WC17L-5010 | 42 | 2 |
| P-WC17-3520 | 35 | 2/0 | 600 | 450 | 60 | P-WC17L-3520 | 42 | 2 |
| P-WC17-5020 | 50 | 2/0 | 600 | 450 | 68 | P-WC17L-5020 | 42 | 2 |

REEL DIMENSIONS

Technical Data Sheets Available On Website

| SIZE INDEX | A | B | C | D | E | MOUNT L-M |
|------------|--------|---------|---------|----|----|-----------|
| 1 | 8 1/2" | 14 1/2" | 13 3/4" | 5" | 6" | 3"- 5" |
| 2 | 11" | 18 1/4" | 17 1/4" | 6" | 6" | 4"- 5" |

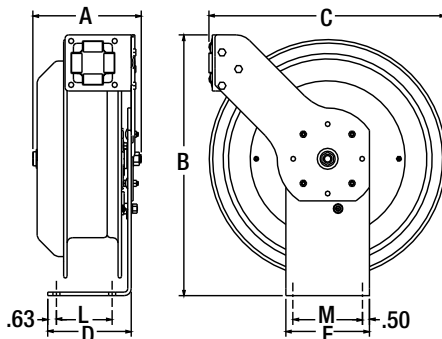

P-WC SERIES Offers...

Gauge: 6, 4, 2, 1, 1/0, 2/0

- ✓ Designed For Electrode & Grounding Lead Applications
- ✓ Each Lead Requires An Individual Reel
- ✓ Component Cover Easily Removed For Slip Ring Maintenance
- ✓ Cable Stop Included With Cable Option
- ✓ Electrical Current Runs Through A 450 Amp Rated Slip Ring
- ✓ Non-Corrosive 1/4" Zinc-Plated Steel Lock Ring With Stainless Steel Lock Dog & Pawl
- ✓ Guide Arm Adjusts To Wall, Floor & Overhead Positions
- ✓ Welding Cable Clamp Available See Below

WELDING CABLE ACCESSORIES

- ✓ Electrode holder - **#7685**
features a six-position jaw pattern and has fully insulated, protected springs.
- ✓ Grounding Clamp - **#7688**
300 Amp with solid copper jaws & fits cable ballpoint thru 3/0.



COXREELS® SIGNATURE FEATURES:

- ✓ Professional Grade Heavy Duty Steel Construction
- ✓ Durable Proprietary CPC™ Powder Coat Process
- ✓ Rolled Edges & Ribbed Discs Provide Strength & Safety
- ✓ Leading 2-Year Manufacturer's Limited Warranty
- ✓ Made In The U.S.A. Sold & Supported Worldwide

HOW TO ORDER?

See Page 5 For Details

AVAILABLE OPTIONS



Toll Free 800-COX-REEL • Fax 800-229-REEL • Int 480-820-6396 • Fax 480-820-5132 • www.coxreels.com



Hand Crank & Motorized Welding Reels

AVAILABLE IN:

ELECTRIC
MOTOR DRIVEN
HAND CRANK

100WCL & 1125WCL SERIES

COXREELS® 100WCL Series "Challenger" hand crank hose reels are light-weight, compact, versatile reels that perform when you need them. Save time and effort while increasing the safety of your work environment. The sturdy "U" shaped frame and all steel construction make this one tough little reel. All listed models are supplied less cable.

WHAT YOU NEED, WHEN YOU NEED!

100WCL SERIES "CHALLENGER REELS"

| LESS CABLE | | | | SIZE INDEX |
|------------------------------------|-------|-----|------------|------------|
| MODEL | GAUGE | FT. | APRX. LBS. | |
| 112WCL-6-20 NEW FOR 2008 | #2/0 | 100 | 19 | 3 |
| 112WCL-6-10 NEW FOR 2008 | #1/0 | 100 | 19 | 3 |
| 112WCL-6-01 NEW FOR 2008 | #1 | 150 | 19 | 3 |
| 112WCL-6-02 NEW FOR 2008 | #2 | 165 | 19 | 3 |

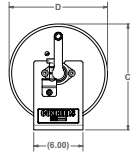
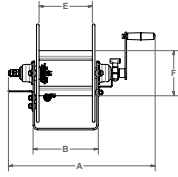

Special Narrow Width

LET FREEDOM SPARK!



COXREELS® 1125WCL Series hand crank or motorized "Welding Cable" reels are great for grounding cable. Save time and effort as you extend the life of your expensive welding cable investment. All electrical components are set inside the drum offering a special narrow width. A stacking bracket is available to create a lead/ground combination in one organized unit.

1125WCL SERIES

| LESS CABLE | | | | | SIZE INDEX | |
|--------------|-----------------------|--------|--------|--------|------------|------------|
| MODEL | CABLE TYPE & CAPACITY | | | | | APRX. LBS. |
| | #2 | #1 | #1/0 | #2/0 | | |
| 1125WCL-6-C | 300 ft | 250 ft | 200 ft | 150 ft | 38 | 1 |
| 1125WCL-12-C | 600 ft | 500 ft | 400 ft | 300 ft | 45 | 2 |



1125 Series - Electrical Components Are Secured Inside The Drum Afford A Compact, Narrow Width. The Cover Is Easily Removable For Field Servicing

MOTOR DRIVEN MODELS

When ordering, suffix the model number with selection below. *Add on approximate lbs to ship weight.

| SUFFIX | TYPE | DESCRIPTION | ADD ON APRX. LBS.* |
|-----------|--------------------|--------------------------------|--------------------|
| A | AIR - #4 GAST | COMP. AIR MOTOR | 8 |
| EB | ELEC. - 24V DC | 1/2 HP REV. REV. TYPE | 26 |
| ED | ELEC. - EXPL. PRF. | 1/2 HP REV. REV. TYPE | 26 |
| EA | ELEC. - EXPL. PRF. | 115V 1/2 HP REV., AC REV. TYPE | 26 |
| H | HYDRAULIC | END PORTED 3/16-18 UNF REV. | 6 |
| C | CRANK | BEVEL GEAR | 3 |

*Add 5 lbs to ship weight if reel is crated

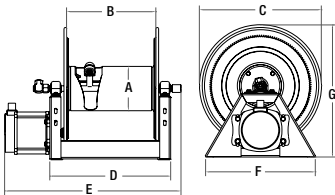

REEL DIMENSIONS Technical Data Sheets Available On Website

| SIZE INDEX | A | B | C | D | E | F | G | L | M |
|------------|-----|-----|---------|---------|---------|---------|---------|----|----|
| 1 | 8" | 6" | 17 1/2" | 11 3/8" | 21 3/4" | 15 1/8" | 18 1/8" | - | - |
| 2 | 8" | 12" | 17 1/2" | 17 3/8" | 27 3/4" | 15 1/8" | 18 1/8" | - | - |
| 3 | 18" | 8" | 13" | 12" | 6 1/2" | 5 1/2" | - | 3" | 4" |

AVAILABLE OPTIONS

ROLLER BRACKETS



IMPROVE HOSE HANDLING FROM ANY DIRECTION
MANY STYLES AVAILABLE
See Page 34 For Selection

SWITCHES & SPEED CONTROLLERS



ADJUST & SET REWIND SPEED CONVENIENT ON/OFF CONTROL REVERSE/FORWARD CAP.
MANY STYLES AVAILABLE
See Page 34 For Details

100WCL SERIES Offers...

- Gauge: 2, 1, 1/0, 2/0
- ✓ Light Weight Compact Design
- ✓ Direct Hand Crank Action
- ✓ Designed For Electrode & Grounding Lead Applications
- ✓ Brake Assembly Provides Adjustable Friction To Brake Or Lock The Drum

1125WCL SERIES Offers...

- Gauge: 2, 1, 1/0, 2/0
- ✓ Narrow Width Allows For Easy Installation In Restricted Spaces
- ✓ Permanently Lubricated Pillow Block Bearings Assure Smooth Rotation
- ✓ Sturdy All Welded A Frame Design
- ✓ Direct Hand Crank Action
- ✓ Long-Handled Lock Pin Secures Reel When Not In Use
- ✓ Designed For Electrode & Grounding Lead Applications
- ✓ Each Lead Requires An Individual Reel
- ✓ Available In Air, Hydraulic, & Electric Motor Rewind
- ✓ Electrical Current Runs Through A 450 Amp Rated Slip Ring
- ✓ Brake Assembly With Adjustable Friction To Brake Or Lock The Drum
- ✓ Welding Cable Clamp Available, See Illustration



STACKING BRACKET OFFERS...

- ✓ Stacking Bracket Available For Work & Electrode Lead Combos. Powder Coated Crinkle Black, Steel Construction. Weight 6 lbs.

#7480-6 Use with 1125WCL-6-C or
#7480-12 Use with 1125WCL-12-C

WELDING CABLE ACCESSORIES

- ✓ Electrode holder - **#7685**
features a six-position jaw pattern and has fully insulated, protected springs.
- ✓ Grounding Clamp - **#7688**
300 Amp with solid copper jaws & fits cable ballpoint thru 3/0.



COXREELS® SIGNATURE FEATURES:

- ✓ Professional Grade Heavy Duty Steel Construction
- ✓ Durable Proprietary CPC™ Powder Coat Process
- ✓ Rolled Edges & Ribbed Discs Provide Strength & Safety
- ✓ Leading 2-Year Manufacturer's Limited Warranty
- ✓ Made In The U.S.A. Sold & Supported Worldwide

HOW TO ORDER?

See Page 5 For Details



Toll Free 800-COX-REEL • Fax 800-229-REEL • Int 480-820-6396 • Fax 480-820-5132 • www.coxreels.com



Static Discharge Cable Reels

AVAILABLE IN: **SPRING DRIVEN**
HAND CRANK

SD & SDH SERIES

COXREELS® SD & SDH Series "Static Discharge" spring driven cable reels are built heavy duty and designed for long lasting performance. They are specifically design to be used in combustible environments where the static buildup could ignite a spark and subsequent explosion. Static discharge or grounding reels are commonly paired with fuel hose reels found on page 8 and page 22.

NEW FOR 2008

SD STATIC DISCHARGE SPRING RETRACTABLE REELS WITH GALVANIZED CABLE

| WITH GALVANIZED CABLE | | | | LESS CABLE & STOP | | SIZE INDEX |
|-----------------------|-----|-------|------------|-------------------|------------|------------|
| MODEL | FT. | O.D. | APRX. LBS. | MODEL | APRX. LBS. | |
| SD-35 | 35 | 5/32" | 18 | - | - | 1 |
| SD-50 | 50 | 5/32" | 20 | SDL-50 | 18 | 1 |
| SD-75 | 75 | 5/32" | 31 | - | - | 2 |
| SD-100 | 100 | 5/32" | 32 | SDL-100 | 28 | 2 |

SD STATIC DISCHARGE SPRING RETRACTABLE REELS WITH STAINLESS STEEL CABLE

| WITH STAINLESS STEEL CABLE | | | | SIZE INDEX |
|----------------------------|-----|-------|------------|------------|
| MODEL | FT. | O.D. | APRX. LBS. | |
| SD-35-1 | 35 | 5/32" | 18 | 1 |
| SD-50-1 | 50 | 5/32" | 20 | 1 |
| SD-75-1 | 75 | 5/32" | 31 | 2 |
| SD-100-1 | 100 | 5/32" | 32 | 2 |

"Y" branches are available at an additional cost, consult factory.

REEL DIMENSIONS Technical Data Sheets Available On Website

| SIZE INDEX | A | B | C |
|------------|----|-----|---------|
| 1 | 4" | 12" | 11" |
| 2 | 4" | 15" | 14 1/2" |

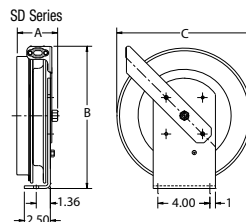

BECAUSE EXPLODING IS UNPRODUCTIVE!

SD SERIES Offers...

- Cable Diameter:** 5/32" O.D.
- ✓ 3/32" Dia. 7 Strand x 7 Wire Galvanized Steel Cable
- ✓ 3/32" Dia. 7 Strand x 7 Wire Stainless Steel Cable Supplied On -1 Models
- ✓ Factory-Matched Cartridge-Style Spring Motor
- ✓ High Visibility Orange Vinyl Cable Cover
- ✓ Solid Rubber Cable Stop
- ✓ Includes Cable, Stop & 50 Amp Grounding Clamp (100 Amp Copper Grounding Clamp Available, Consult Factory)
- ✓ Non-Sparking Locking Ratchet Secures Cable At Desired Length
- ✓ Non-Corrosive Stainless Steel Spring, Brass Pawl & Zinc Plated Ratchet
- ✓ Multi-Position Arm Guide

SDH SERIES Offers...

- Cable Diameter:** 5/32" O.D.
- ✓ 3/32" Dia. 7 Strand x 7 Wire Galvanized Steel Cable
- ✓ 3/32" Dia. 7 Strand x 7 Wire Stainless Steel Cable Supplied On -1 Models
- ✓ High Impact Handle For Easy Retraction
- ✓ High Visibility Orange Vinyl Cable Cover
- ✓ Solid Rubber Cable Stop
- ✓ Includes Cable, Stop & 50 Amp Grounding Clamp (100 Amp Copper Grounding Clamp Available, Consult Factory)
- ✓ Non-Sparking Locking Ratchet Secures Cable At Desired Length
- ✓ Non-Corrosive Stainless Steel Spring, Brass, Pawl & Zinc Plated Ratchet
- ✓ Multi-Position Arm Guide

NEW SERIES

SDH STATIC DISCHARGE HAND CRANK REELS WITH GALVANIZED CABLE

| WITH GALVANIZED CABLE | | | | LESS CABLE & STOP | | SIZE INDEX |
|-----------------------|-----|-------|------------|-----------------------|------------|------------|
| MODEL | FT. | O.D. | APRX. LBS. | MODEL | APRX. LBS. | |
| SDH-100 NEW FOR 2008 | 100 | 5/32" | 13 | - | - | 3 |
| SDH-200 NEW FOR 2008 | 200 | 5/32" | 15 | SDHL-200 NEW FOR 2008 | 10 | 3 |

SDH STATIC DISCHARGE HAND CRANK REELS WITH STAINLESS STEEL CABLE

| WITH STAINLESS STEEL CABLE | | | | SIZE INDEX |
|----------------------------|-----|-------|------------|------------|
| MODEL | FT. | O.D. | APRX. LBS. | |
| SDH-100-1 NEW FOR 2008 | 100 | 5/32" | 13 | 3 |
| SDH-200-1 NEW FOR 2008 | 200 | 5/32" | 15 | 3 |

"Y" branches are available at an additional cost, consult factory.

REEL DIMENSIONS Technical Data Sheets Available On Website

| SIZE INDEX | A | B | C | D | E |
|------------|-----|---------|--------|----|----------|
| 3 | 11" | 11 1/2" | 5 3/4" | 5" | 13 1/16" |

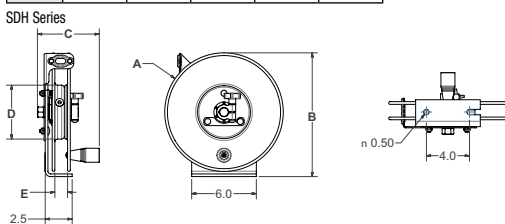

HAND CRANK HANDLE

Static Discharge reels are now available in a hand crank model. These reels feature a rugged handle that is comfortable & easy to use. Also featured on this model is an adjustable tension brake to slow or lock the drum.



COXREELS® SIGNATURE FEATURES:

- ✓ Professional Grade Heavy Duty Steel Construction
- ✓ Durable Proprietary CPC™ Powder Coat Process
- ✓ Rolled Edges & Ribbed Discs Provide Strength & Safety
- ✓ Leading 2-Year Manufacturer's Limited Warranty
- ✓ Made In The U.S.A. Sold & Supported Worldwide

HOW TO ORDER?

See Page 5 For Details

AVAILABLE OPTIONS

UPGRADE TO EZ-COIL®

**INCREASE OPERATOR SAFETY
AVOID PERSONAL INJURY
LONGER REEL LIFE**

See Page 3 For More Details



Toll Free 800-COX-REEL • Fax 800-229-REEL • Int 480-820-6396 • Fax 480-820-5132 • www.coxreels.com



Side Mount Hose Reels

S SERIES

AVAILABLE IN: **SPRING DRIVEN**
EZ-COIL®

COXREELS® S "Safety Series Side Mount" spring driven hose reels are compact, versatile and unique in the way they mount and operate. They feature a simple two-bolt mounting pattern for easy installation and detachment for multiple workstation applications. The 360° hose direction allows the user to operate the reel from front to back, top to bottom, any direction the job demands. Common applications include air/water service units, tool benches, tool boxes, vertical walls and beams, vehicle lift systems, machine tools, service vehicles, or any flat vertical surface that requires the convenience, safety and efficiency of a hose reel.

LOW PRESSURE Models with hose are for air or water service with a maximum temperature 150° F. Models less hose can be used for air, water or oil. **NOTE: Do not exceed listed hose O.D. to obtain maximum length.**

| HOSE | | | | | | LESS HOSE | | | SIZE INDEX |
|------------------|-------------------|------|-----|-----|------------|------------------|-------------------|------------|------------|
| MODEL MOUNT LEFT | MODEL MOUNT RIGHT | I.D. | FT. | PSI | APRX. LBS. | MODEL MOUNT LEFT | MODEL MOUNT RIGHT | APRX. LBS. | |
| SL13-L125 | SR13-L125 | 1/4" | 25 | 300 | 18 | SL13L-L125 | SR13L-L125 | 14 | 1 |
| SL15-L135 | SR15-L135 | 1/4" | 35 | 300 | 23 | SL15L-L135 | SR15L-L135 | 17 | 2 |
| SL15-L325 | SR15-L325 | 3/8" | 25 | 300 | 23 | SL15L-L325 | SR15L-L325 | 17 | 2 |
| SL17-L350 | SR17-L350 | 3/8" | 50 | 300 | 32 | SL17L-L350 | SR17L-L350 | 25 | 3 |
| SL17-L430 | SR17-L430 | 1/2" | 30 | 300 | 34 | SL17L-L430 | SR17L-L430 | 29 | 3 |

For Non-Locking Constant Tension Add Suffix: -BXC, For Larger Hose I.D. & Longer Lengths Available, Consult Factory.

NEW MODELS

MEDIUM PRESSURE Reels are furnished with standard one wire braid hose suitable for air, water or oil applications. Hose exceeds SAE R1 specifications. Maximum temperature 250° F. **NOTE: Do not exceed listed hose O.D. to obtain maximum length.**

| HOSE | | | | | | LESS HOSE | | | SIZE INDEX |
|---------------------------|---------------------------|------|-----|------|------------|----------------------------|----------------------------|------------|------------|
| MODEL MOUNT LEFT | MODEL MOUNT RIGHT | I.D. | FT. | PSI | APRX. LBS. | MODEL MOUNT LEFT | MODEL MOUNT RIGHT | APRX. LBS. | |
| SL17-M325 NEW FOR 2008 | SR17-M325 NEW FOR 2008 | 3/8" | 25 | 3000 | 41 | SL17L-M325 NEW FOR 2008 | SR17L-M325 NEW FOR 2008 | 32 | 3 |
| SL17-M425 NEW FOR 2008 | SR17-M425 NEW FOR 2008 | 1/2" | 25 | 2500 | 38 | SL17L-M425 NEW FOR 2008 | SR17L-M425 NEW FOR 2008 | 31 | 3 |
| SL19-M350 NEW FOR 2008 | SR19-M350 NEW FOR 2008 | 3/8" | 50 | 3000 | 48 | SL19L-M350 NEW FOR 2008 | SR19L-M350 NEW FOR 2008 | 36 | 5 |
| SL19-M450 NEW FOR 2008 | SR19-M450 NEW FOR 2008 | 1/2" | 50 | 2500 | 50 | SL19L-M450 NEW FOR 2008 | SR19L-M450 NEW FOR 2008 | 36 | 5 |

HIGH PRESSURE Reels are furnished standard with S.A.E. 100R16 #1 or #2 wire braid hose suitable for grease and hydraulic oil applications. Maximum temp. 250° F. **NOTE: Do not exceed listed hose O.D. to obtain maximum length.**

| HOSE | | | | | | LESS HOSE | | | SIZE INDEX |
|---------------------------|---------------------------|------|-----|------|------------|----------------------------|----------------------------|------------|------------|
| MODEL MOUNT LEFT | MODEL MOUNT RIGHT | I.D. | FT. | PSI | APRX. LBS. | MODEL MOUNT LEFT | MODEL MOUNT RIGHT | APRX. LBS. | |
| SL17-H125 NEW FOR 2008 | SR17-H125 NEW FOR 2008 | 1/4" | 25 | 5000 | 37 | SL17L-H125 NEW FOR 2008 | SR17L-H125 NEW FOR 2008 | 31 | 4 |
| SL17-H325 NEW FOR 2008 | SR17-H325 NEW FOR 2008 | 3/8" | 25 | 4000 | 38 | SL17L-H325 NEW FOR 2008 | SR17L-H325 NEW FOR 2008 | 31 | 4 |
| SL19-H150 NEW FOR 2008 | SR19-H150 NEW FOR 2008 | 1/4" | 50 | 5000 | 47 | SL19L-H150 NEW FOR 2008 | SR19L-H150 NEW FOR 2008 | 36 | 6 |
| SL19-H350 NEW FOR 2008 | SR19-H350 NEW FOR 2008 | 3/8" | 50 | 4000 | 48 | SL19L-H350 NEW FOR 2008 | SR19L-H350 NEW FOR 2008 | 36 | 6 |

REEL DIMENSIONS

Technical Data Sheets Available On Website

| SIZE INDEX | A | B | C | D |
|------------|---------|--------|---------|---------|
| 1 | 13" | 6" | 14 1/4" | 9 1/4" |
| 2 | 15 1/4" | 6" | 16 1/2" | 10 1/4" |
| 3 | 17" | 5 3/4" | 18 1/4" | 13" |
| 4 | 17" | 6 1/2" | 18 1/4" | 13" |
| 5 | 19" | 7 3/4" | 20 1/2" | 14 7/8" |
| 6 | 19" | 8 1/2" | 20 1/2" | 14 7/8" |

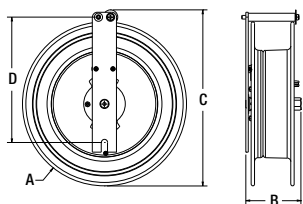

NEW FOR 2008



S SERIES Offers...

- Hose I.D.:** 1/4" - 1/2" **Pressure:** To 300 - 5,000 PSI
- ✓ 2-Bolt Mounting Pattern Easily Mounts & Detaches For Multiple Work Station Applications
 - ✓ Heavy Gauge Steel Arm Mounts Flat To Any Surface Such As Tool Boxes, Benches, Vehicle Lifts, Beams, etc.
 - ✓ 360° Payout Designed For Use From Any Direction
 - ✓ Hose Control Bar Is Full Drum Width Preventing Derailment
 - ✓ Multi-position Locking Ratchet Secures Hose At Desired Length. Non-locking, Less Ratchet Option Available (Add Suffix -BXC)
 - ✓ Models With Hose Include Hose Stop & Protective Spring Guard

SPRING DRIVEN FEATURES:

- ✓ Auto Rewind Easily Wraps, Stores & Protects Hose
- ✓ Factory-Matched Cartridge-Style Spring Motor
- ✓ Brass NPT Swivel, Machined From Solid With Stainless Steel Stud For Non-Corrosive Strength & Performance
- ✓ Protective Spring Guard Prevents Hose From Rubbing & Wearing

MOUNT BRACKETS



DUAL SIDE MOUNT BRACKET

- ✓ Heavy gauge steel, powder coated crinkle black. Weight: 5 lbs.

#15726-13 For models SR13 & SL13
#15726-15 For models SR15 & SL15
#15726-17 For models SR17 & SL17
#15726-19 For models SR19 & SL19



SINGLE SIDE MOUNT BRACKET

- ✓ Heavy gauge steel, powder coated crinkle black. Weight: 2 lbs.

#SMB1 For models SR13, SL13, SR15, SL15
#SMB2 For models SR17 & SL17
#SMB3 For models SR19 & SL19

COXREELS® SIGNATURE FEATURES:

- ✓ Professional Grade Heavy Duty Steel Construction
- ✓ Durable Proprietary CPC™ Powder Coat Process
- ✓ Rolled Edges & Ribbed Discs Provide Strength & Safety
- ✓ Leading 2-Year Manufacturer's Limited Warranty
- ✓ Made In The U.S.A. Sold & Supported Worldwide

AVAILABLE OPTIONS

UPGRADE TO EZ-COIL®

INCREASE OPERATOR SAFETY
AVOID PERSONAL INJURY
LONGER REEL LIFE



See Page 3 For More Details

HOSE UPGRADE

PROTECTION FROM THE ELEMENTS
EXTENDED HOSE LIFE
APPLICATION SPECIFIC



See Page 33 For More Details

STAINLESS STEEL

SWIVELS & PLUMBING
FOR PURE PRODUCT FLOW
APPLICATIONS



Consult Factory For Details

HOW TO ORDER?
See Page 5 For Details

NEED SPECIAL O-RINGS
See Page 35 For Details



Toll Free 800-COX-REEL • Fax 800-229-REEL • Int 480-820-6396 • Fax 480-820-5132 • www.coxreels.com



High Capacity Hose Reels

AVAILABLE IN: **SPRING DRIVEN**

SP SERIES

COXREELS® SP Series “Single Product Delivery” spring driven hose reels are built to handle large hose diameters. Used in applications demanding large volume delivery in low and medium pressures such as fuel and water. The sturdy box-style frame has heavy duty steel cross supports to all four corners for extra strength and rigidity.

LOW PRESSURE Two braid hose for applications 250 to 300 psi and temperatures to 150° F. Reel less hose 250° F. For higher temperatures and pressures, see price sheet or consult factory. **NOTE: Do not exceed listed hose O.D. to obtain maximum length.**

| HOSE | | | | | | LESS HOSE | | SIZE INDEX |
|--------------------------------------------------|--------|---------|-----|-----|---------------------|------------|-----------|------------|
| MODEL | I.D. | O.D. | FT. | PSI | INLET/OUTLET N.P.T. | APRX. LBS. | MODEL | |
| SLP-4100 | 1/2" | 7/8" | 100 | 300 | 1/2" | 111 | SLPL-4100 | 96 |
| SLP-550 | 3/4" | 1 1/4" | 50 | 300 | 3/4" | 99 | SLPL-550 | 86 |
| SLPF-550* | 3/4" | 1 1/4" | 50 | 300 | 3/4" | 107 | SLPL-550 | 86 |
| SLP-575 | 3/4" | 1 1/4" | 75 | 300 | 3/4" | 136 | SLPL-575 | 117 |
| SLP-5100 | 3/4" | 1 1/4" | 100 | 300 | 3/4" | 151 | SLPL-5100 | 126 |
| SLP-625 | 1" | 1 1/16" | 25 | 300 | 1" | 106 | SLPL-625 | 90 |
| SLP-650 | 1" | 1 1/16" | 50 | 300 | 1" | 139 | SLPL-650 | 109 |
| SLPF-650* | 1" | 1 1/16" | 50 | 300 | 1" | 142 | SLPL-650 | 109 |
| SLP-675 | 1" | 1 1/16" | 75 | 300 | 1" | 193 | SLPL-675 | 148 |
| | 1 1/4" | 1 3/16" | 25 | 250 | 1 1/2"*** | - | SLPL-725 | 110 |
| Please Consult Factory For Reels With Hose | 1 1/4" | 1 3/16" | 50 | 250 | 1 1/2"*** | - | SLPL-750 | 123 |
| | 1 1/2" | 2 1/16" | 25 | 250 | 1 1/2"*** | - | SLPL-825 | 107 |
| | 1 1/2" | 2 1/16" | 35 | 250 | 1 1/2"*** | - | SLPL-835 | 128 |
| | 1 1/2" | 2 1/16" | 50 | 250 | 1 1/2"*** | - | SLPL-850 | 138 |

*These models are supplied with fuel hose

**Note: 1 1/2" inlet/outlet models are supplied standard with straight inline swivel inlet.

MEDIUM PRESSURE 100 RI hose for applications 1500 to 2500 psi and temperatures to 250° F. For higher temperatures and pressures, see price sheet or consult factory. **NOTE: Do not exceed listed hose O.D. to obtain maximum length.**

| HOSE | | | | | | LESS HOSE | | SIZE INDEX |
|--------------------------------------------------|------|---------|-----|------|---------------------|------------|-----------|------------|
| MODEL | I.D. | O.D. | FT. | PSI | INLET/OUTLET N.P.T. | APRX. LBS. | MODEL | |
| SMP-4100 | 1/2" | 29/32" | 100 | 2500 | 1/2" | 139 | SMPL-4100 | 113 |
| SMP-550 | 3/4" | 1 3/16" | 50 | 1500 | 3/4" | 109 | SMPL-550 | 89 |
| SMP-575 | 3/4" | 1 3/16" | 75 | 1500 | 3/4" | 151 | SMPL-575 | 121 |
| SMP-5100 | 3/4" | 1 3/16" | 100 | 1500 | 3/4" | 165 | SMPL-5100 | 126 |
| Please Consult Factory For Reels With Hose | 1" | 1 1/2" | 25 | 2000 | 1" | - | SMPL-625 | 92 |
| | 1" | 1 1/2" | 50 | 2000 | 1" | - | SMPL-650 | 110 |
| | 1" | 1 1/2" | 75 | 2000 | 1" | - | SMPL-675 | 135 |
| | 1" | 1 1/2" | 75 | 2000 | 1" | - | | |

REEL DIMENSIONS

Technical Data Sheets Available On Website

| SIZE INDEX | A | B | C | D | E | F | G |
|------------|---------|--------|-----|---------|---------|---------|---------|
| 1 | 10 1/2" | 7 1/2" | 20" | 15 3/8" | 19 1/2" | 22 1/2" | 20 1/2" |
| 2 | 10 1/2" | 7 1/2" | 20" | 15 3/8" | 19" | 22 1/2" | 20 1/2" |
| 3 | 10 1/2" | 7 1/2" | 24" | 15 3/8" | 19" | 26" | 24 1/2" |
| 4 | 10 1/2" | 7 1/2" | 24" | 15 3/8" | 20" | 26" | 24 1/2" |
| 5 | 10 1/2" | 7 1/2" | 20" | 15 3/8" | 20 1/2" | 22 1/2" | 20 1/2" |
| 6 | 10 1/2" | 7 1/2" | 24" | 15 3/8" | 21" | 26" | 24 1/2" |
| 7 | 10 1/2" | 7 1/2" | 28" | 15 3/8" | 21" | 30" | 28 1/2" |
| 8 | 10 1/2" | 7 1/2" | 24" | 15 3/8" | 18" | 26" | 24 1/2" |
| 9 | 10 1/2" | 7 1/2" | 28" | 15 3/8" | 18" | 30" | 28 1/2" |
| 10 | 10 1/2" | 9 1/2" | 28" | 17 3/8" | 20" | 30" | 28 1/2" |

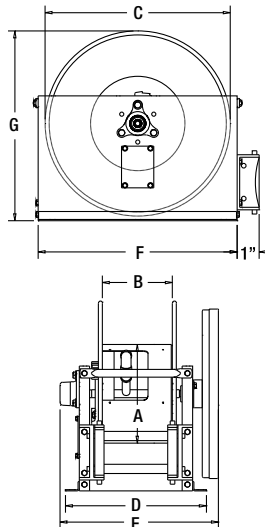

SLPF With Fuel Hose

SP SERIES Offers...

Hose I.D.: 1/2" - 1 1/2" **Pressure:** To 2,500 PSI

- ✓ Auto Rewind Easily Wraps, Stores & Protects Hose
- ✓ Reinforced Steel Frame Provides Maximum Strength & Stability
- ✓ Lubricated Factory-Matched Cartridge-Style Spring Motor
- ✓ Long Lasting Self-Lubricated Flange Bearings
- ✓ Cast Iron Lock Ring With Non-Sparking Bronze Pawl
- ✓ Non-Corrosive Stainless Steel Pawl Spring
- ✓ Heavy Duty 1" O.D. Stainless Steel Pinch-Proof Rollers
- ✓ Adjusts To Wall, Floor & Overhead Positions
- ✓ Swivel Seals: NITRILE (AFLAS®, On 1" Models)

SPRING DRIVEN FEATURES:

- ✓ Low Profile Outlet Riser & Open Drum Slot Design
- ✓ Full-Flow Swivel Assures Maximum Product Delivery
- ✓ Multi-Position Lock Ratchet Secures Hose At Desired Length
- ✓ All Working Parts Are Easily Accessible For Servicing

COXREELS® SIGNATURE FEATURES:

- ✓ Professional Grade Heavy Duty Steel Construction
- ✓ Durable Proprietary CPC™ Powder Coat Process
- ✓ Rolled Edges & Ribbed Discs Provide Strength & Safety
- ✓ Leading 2-Year Manufacturer's Limited Warranty
- ✓ Made In The U.S.A. Sold & Supported Worldwide

HOW TO ORDER?
See Page 5 For Details

NEED SPECIAL O-RINGS
See Page 35 For Details

AVAILABLE OPTIONS



Toll Free 800-COX-REEL • Fax 800-229-REEL • Int 480-820-6396 • Fax 480-820-5132 • www.coxreels.com



Dual High Capacity Hose Reels

DP SERIES

COXREELS® DP Series “Dual Product Delivery” spring driven hose reels have two swivel inlets and two outlets for dual hose applications. Like the SP Series they are built to handle large hose diameters used in applications demanding large volume delivery in low and medium pressures. The sturdy box-style frame has heavy duty steel cross supports to all four corners for extra strength and rigidity.

LOW PRESSURE Two swivel joint inlets and two outlet risers to simultaneously handle equal lengths of two hoses. Hoses can be different diameters, in which case the larger hose diameter determines capacity of the reel. For applications 300 psi and temperatures to 250° F. **NOTE: Do not exceed listed hose O.D. to obtain maximum length.**

| HOSE | | | | | | | LESS HOSE | | SIZE INDEX |
|--------------------------------------------|------|--------|-----|-----|---------------------|------------|------------------|------------|------------|
| MODEL | I.D. | O.D. | FT. | PSI | INLET/OUTLET N.P.T. | APPR. LBS. | MODEL | APPR. LBS. | |
| Please Consult Factory For Reels With Hose | 3/8" | 3/4" | 50 | 300 | 1/2" | - | DLPL-350 | 94 | 1 |
| | 3/8" | 3/4" | 75 | 300 | 1/2" | - | DLPL-375 | 115 | 1 |
| | 3/8" | 3/4" | 100 | 300 | 1/2" | - | DLPL-3100 | 117 | 2 |
| | 1/2" | 7/8" | 50 | 300 | 1/2" | - | DLPL-450 | 97 | 1 |
| | 1/2" | 7/8" | 75 | 300 | 1/2" | - | DLPL-475 | 104 | 2 |
| | 1/2" | 7/8" | 100 | 300 | 1/2" | - | DLPL-4100 | 138 | 3 |
| | 3/4" | 1 1/4" | 25 | 300 | 3/4" | - | DLPL-525 | 93 | 4 |
| | 3/4" | 1 1/4" | 50 | 300 | 3/4" | - | DLPL-550 | 100 | 5 |

MEDIUM PRESSURE Two swivel joint inlets and two outlet risers to simultaneously handle equal lengths of two hoses. Hoses can be different diameters, in which case the larger hose diameter determines capacity of the reel. For applications 3000 psi and temperatures to 250° F. For higher temperatures and pressures, see price sheet or consult factory. **NOTE: Do not exceed listed hose O.D. to obtain maximum length.**

| HOSE | | | | | | | LESS HOSE | | SIZE INDEX |
|--------------------------------------------|------|--------|-----|------|---------------------|------------|------------------|------------|------------|
| MODEL | I.D. | O.D. | FT. | PSI | INLET/OUTLET N.P.T. | APPR. LBS. | MODEL | APPR. LBS. | |
| Please Consult Factory For Reels With Hose | 3/8" | 25/32" | 50 | 3000 | 1/2" | - | DMPL-350 | 99 | 1 |
| | 3/8" | 25/32" | 75 | 3000 | 1/2" | - | DMPL-375 | 128 | 1 |
| | 3/8" | 25/32" | 100 | 3000 | 1/2" | - | DMPL-3100 | 120 | 2 |
| | 1/2" | 29/32" | 50 | 3000 | 1/2" | - | DMPL-450 | 102 | 1 |
| | 1/2" | 29/32" | 75 | 3000 | 1/2" | - | DMPL-475 | 115 | 2 |
| | 1/2" | 29/32" | 100 | 3000 | 1/2" | - | DMPL-4100 | 138 | 3 |

REEL DIMENSIONS Technical Data Sheets Available On Website

| SIZE INDEX | A | B | C | D | E | F | G |
|------------|---------|--------|-----|---------|---------|---------|---------|
| 1 | 10 1/2" | 7 1/2" | 20" | 15 3/8" | 22" | 22 1/2" | 20 1/2" |
| 2 | 10 1/2" | 7 1/2" | 24" | 15 3/8" | 22 1/2" | 26" | 24 1/2" |
| 3 | 10 1/2" | 7 1/2" | 28" | 15 3/8" | 22 1/2" | 30" | 28 1/2" |
| 4 | 10 1/2" | 7 1/2" | 20" | 15 3/8" | 23 3/4" | 22 1/2" | 20 1/2" |
| 5 | 10 1/2" | 7 1/2" | 24" | 15 3/8" | 23 3/4" | 26" | 24 1/2" |

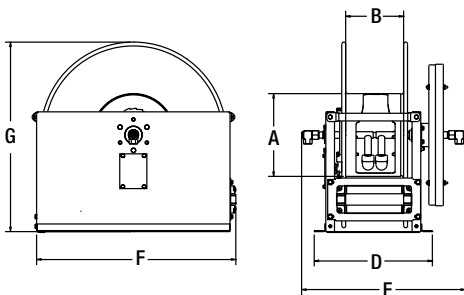

A DUPLEX FOR YOUR HOSE!



DP SERIES Offers...

- Hose I.D:** 3/8" - 3/4" **Pressure:** To 3,000 PSI
- ✓ Two Inlets & Two Outlets To Handle Dual Hose Applications
 - ✓ Auto Rewind Easily Wraps, Stores & Protects Hose
 - ✓ Reinforced Steel Frame Provides Maximum Strength & Stability
 - ✓ Long Lasting Self-Lubricated Flange Bearings
 - ✓ Cast Iron Lock Ring With Non-Sparking Bronze Pawl
 - ✓ Non-Corrosive Stainless Steel Pawl Spring
 - ✓ Heavy Duty 1" O.D. Stainless Steel Pinch-Proof Rollers
 - ✓ Adjusts To Wall, Floor & Overhead Positions
 - ✓ Swivel Seals: NITRILE

SPRING DRIVEN FEATURES:

- ✓ Low Profile Outlet Riser & Open Drum Slot Design
- ✓ Lubricated Factory-Matched Cartridge-Style Spring Motor
- ✓ Full-Flow Swivel Assures Maximum Product Delivery
- ✓ Multi-Position Lock Ratchet Secures Hose At Desired Length
- ✓ All Working Parts Are Easily Accessible For Servicing

COXREELS® SIGNATURE FEATURES:

- ✓ Professional Grade Heavy Duty Steel Construction
- ✓ Durable Proprietary CPC™ Powder Coat Process
- ✓ Rolled Edges & Ribbed Discs Provide Strength & Safety
- ✓ Leading 2-Year Manufacturer's Limited Warranty
- ✓ Made In The U.S.A. Sold & Supported Worldwide

HOW TO ORDER?
See Page 5 For Details

NEED SPECIAL O-RINGS
See Page 35 For Details

AVAILABLE OPTIONS

ROLLER BRACKETS



IMPROVE HOSE HANDLING FROM ANY DIRECTION
MANY STYLES AVAILABLE
See Page 34 For Selection

STAINLESS STEEL



SWIVELS & PLUMBING FOR PURE PRODUCT FLOW APPLICATIONS
Consult Factory For Details



Toll Free 800-COX-REEL • Fax 800-229-REEL • Int 480-820-6396 • Fax 480-820-5132 • www.coxreels.com



Dual Hydraulic Hose Reels

MPD, TDMP & 1275HP SERIES

AVAILABLE IN: **SPRING DRIVEN**
HAND CRANK
MOTOR DRIVEN

COXREELS® MPD, TDMP and 1275HP Series “Dual Hydraulic” hose reels have similar features to their related series, but have been redesigned to handle dual hydraulic applications. Choose between spring driven retraction at 3,000 PSI to 50 feet and hand crank or motorized models at 10,000 PSI to 200 feet.

MPD SERIES Medium pressure reels are furnished standard with dual-hydraulic hose banded together every 2-3 feet with power strip-type clamps. Maximum temperature 250° F.

| HOSE | | | | | | LESS HOSE | | SIZE INDEX |
|-----------|------|------|-----|------|------------|------------|------------|------------|
| MODEL | I.D. | O.D. | FT. | PSI | APRX. LBS. | MODEL | APRX. LBS. | |
| N/A | - | - | - | - | - | MPDL-N-150 | 62 | 1 |
| MPD-N-330 | 3/8" | 5/8" | 30 | 3000 | 78 | MPDL-N-330 | 62 | 1 |
| MPD-N-430 | 1/2" | 3/4" | 30 | 2500 | 79 | MPDL-N-430 | 62 | 1 |

TDMP SERIES Medium pressure reels are furnished standard with dual-hydraulic hose banded together every 2-3 feet with power strip-type clamps. Maximum temperature 250° F.

| HOSE | | | | | | LESS HOSE | | SIZE INDEX |
|------------|------|------|-----|------|------------|--------------|------------|------------|
| MODEL | I.D. | O.D. | FT. | PSI | APRX. LBS. | MODEL | APRX. LBS. | |
| TDMP-N-350 | 3/8" | 5/8" | 50 | 3000 | 104 | TDMP-L-N-350 | 79 | 2 |
| TDMP-N-450 | 1/2" | 3/4" | 50 | 2500 | 106 | TDMP-L-N-450 | 79 | 2 |

1275HP SERIES 10,000 psi - two 1/4" 90° inlets. These reels are an essential component to operate hydraulic tools requiring 10,000 psi can be easily managed safely for efficient use in emergency situations.

| | | LESS HOSE | | | | SIZE INDEX |
|----------------|----------------|--------------------|--------------------|--------|------------|------------|
| MODEL | DESCRIPTION | CAPACITY 1/4" I.D. | CAPACITY 3/8" I.D. | PSI | APRX. LBS. | |
| 1275HPL-X-8 | Rim Rewind | 135' | 85' | 10,000 | 37 | 3 |
| 1275HPL-X-8-C | Geared Crank | 135' | 85' | 10,000 | 43 | 4 |
| 1275HPL-X-8-A | Air Motor | 135' | 85' | 10,000 | 50 | 5 |
| 1275HPL-X-8-E | Electric Motor | 135' | 85' | 10,000 | 68 | 6 |
| 1275HPL-X-12 | Rim Rewind | 200' | 125' | 10,000 | 39 | 7 |
| 1275HPL-X-12-C | Geared Crank | 200' | 125' | 10,000 | 45 | 8 |
| 1275HPL-X-12-A | Air Motor | 200' | 125' | 10,000 | 52 | 9 |
| 1275HPL-X-12-E | Electric Motor | 200' | 125' | 10,000 | 70 | 10 |

For available motor options see page 32

1275HP OUTLET OPTIONS

Replace "X" In Model Number With One Of The Following:

- A** = -4 JIC Male
- B** = -5 JIC Male With 1 1/2" x 3/8" Reducer
- C** = 1/4" BSP Female
- D** = M14 X 1.5 Female
- 4** = 1/2" NPT Female (Std. - No Adapter)

REEL DIMENSIONS

Technical Data Sheets Available On Website

| SIZE INDEX | A | B | C | D | E | MOUNT L-M |
|------------|---------|---------|---------|----|----|-----------|
| 1 | 11 3/4" | 21" | 19 5/8" | 6" | 6" | 4" - 5" |
| 2 | 10 3/4" | 25 1/2" | 23" | 8" | 9" | 7" - 8" |
| 3 | 18 1/8" | 18 3/8" | 17" | - | - | - |
| 4 | 18 1/8" | 18 3/8" | 17" | - | - | - |
| 5 | 18 1/8" | 20 1/2" | 17" | - | - | - |
| 6 | 18 1/8" | 22 3/8" | 17" | - | - | - |
| 7 | 18 1/8" | 22 3/4" | 17" | - | - | - |
| 8 | 18 1/8" | 22 3/4" | 17" | - | - | - |
| 9 | 18 1/8" | 24 1/2" | 17" | - | - | - |
| 10 | 18 1/8" | 26 3/8" | 17" | - | - | - |

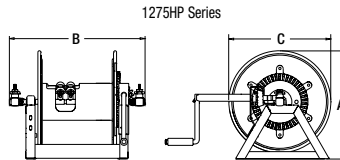
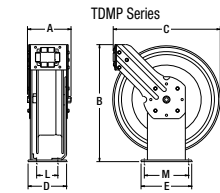
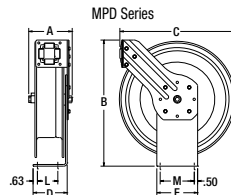

GOT A HIGH PRESSURE JOB?

MPD SERIES Offers...

Hose I.D.: 1/4" - 1/2" **Pressure:** To 3,000 PSI

- ✓ Dual Port Full Flow Swivel
- ✓ One-Sided Supply/Return Hookup
- ✓ Swivel Seals: TEFLON®
- ✓ See Page 7 For Spring Driven Features

TDMP SERIES Offers...

Hose I.D.: 3/8" - 1/2" **Pressure:** To 3,000 PSI

- ✓ Dual Port Full Flow Swivel
- ✓ One-Sided Supply/Return Hookup
- ✓ Swivel Seals: TEFLON®
- ✓ See Page 8 For Spring Driven Features

1275HP SERIES Offers...

Hose I.D.: 1/4" & 3/8" **Pressure:** To 10,000 PSI

- ✓ Designed For Dual Hydraulic Emergency Rescue Systems And Other High Pressure Hydraulic Tools
- ✓ Two High Pressure Full Flow Melanized Steel 1/4" Swivel Inlets
- ✓ Two Outlet Risers (Must Specify, See Options Below)
- ✓ Geared Hand Crank, Rim Rewind & Motor Rewind Options
- ✓ Positive Gear Drive Rewind
- ✓ Low Profile Outlet Riser & Open Drum Slot Design
- ✓ Swivel Seals: VITON®

COXREELS® SIGNATURE FEATURES:

- ✓ Professional Grade Heavy Duty Steel Construction
- ✓ Durable Proprietary CPC™ Powder Coat Process
- ✓ Rolled Edges & Ribbed Discs Provide Strength & Safety
- ✓ Leading 2-Year Manufacturer's Limited Warranty
- ✓ Made In The U.S.A. Sold & Supported Worldwide

HOW TO ORDER?

See Page 5 For Details

AVAILABLE OPTIONS



Toll Free 800-COX-REEL • Fax 800-229-REEL • Int 480-820-6396 • Fax 480-820-5132 • www.coxreels.com



Vacuum Hose Reels

V SERIES

AVAILABLE IN: **SPRING DRIVEN**

COXREELS® V Series spring driven and hand crank vacuum hose reels are available in both vacuum only and vacuum/pneumatic combinations. Both are designed to extract unwanted fumes, particles and by-products from your work area. The vacuum/pneumatic models have dual plumbing for vacuum extraction while simultaneously powering pneumatic tools such as grinders and sanders in an enclosed efficient system.

HAND CRANK VACUUM REELS

| LESS HOSE | | | | | | | | SIZE INDEX |
|----------------|---------------------------|---------|------|--------|--------|------|------------|------------|
| MODEL | DESCRIPTION | VACUUM | | | AIR | | APRX. LBS. | |
| | | INLET | CAP. | VAC. | INLET | CAP. | | |
| V-1175-850 | Vacuum Only, Direct Crank | 1½" NPT | 50 | 29" Hg | - | - | 118 | 1 |
| V-1175-850-C | Vacuum Only, Front Crank | 1½" NPT | 50 | 29" Hg | - | - | 121 | 2 |
| V-1175-850-T | Vacuum Only, Top Crank | 1½" NPT | 50 | 29" Hg | - | - | 121 | 2 |
| VA-1175-850* | Vacuum & Air, Rim Crank | 1½" NPT | 50 | 29" Hg | ½" NPT | 50 | 123 | 3 |
| VA-1175-850-C* | Vacuum & Air, Front Crank | 1½" NPT | 50 | 29" Hg | ½" NPT | 50 | 126 | 3 |
| VA-1175-850-T* | Vacuum & Air, Top Crank | 1½" NPT | 50 | 29" Hg | ½" NPT | 50 | 126 | 3 |

*VA Models Have Dual Plumbing For Both Vacuum & Air Applications, Pneumatic Swivel Inlet Is Solid Brass ½" NPT 300 PSI Swivel

SPRING REWIND VACUUM REELS

| LESS HOSE | | | | | | | | SIZE INDEX |
|---------------|-----------------------------|---------|------|--------|---------|------|------------|------------|
| MODEL | DESCRIPTION | VACUUM | | | AIR | | APRX. LBS. | |
| | | INLET | CAP. | VAC. | INLET | CAP. | | |
| V-SLPL-825 | Vacuum Only, Spring Rewind | 1½" NPT | 25 | 29" Hg | - | - | 102 | 4 |
| VA-DLPL-825 * | Vacuum & Air, Spring Rewind | 1½" NPT | 25 | 29" Hg | 1½" NPT | 25 | 107 | 5 |

*VA Models Have Dual Plumbing For Both Vacuum & Air Applications, Pneumatic Swivel Inlet Is Solid Brass ½" NPT 300 PSI Swivel

REEL DIMENSIONS

Technical Data Sheets Available On Website

| SIZE INDEX | A | B | C |
|------------|------|------|------|
| 1 | 27" | 24½" | 24" |
| 2 | 27" | 20¾" | 24" |
| 3 | 27" | 22½" | 24" |
| 4 | 24½" | 18" | 28¾" |
| 5 | 24½" | 20" | 28¾" |

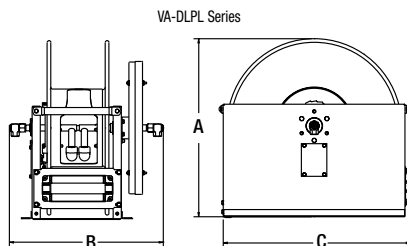
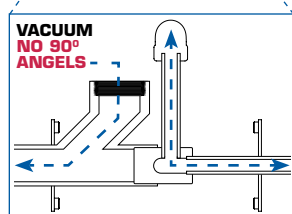
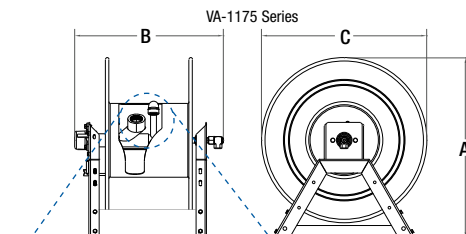

AVAILABLE OPTIONS

ROLLER BRACKETS



IMPROVE HOSE HANDLING FROM ANY DIRECTION
MANY STYLES AVAILABLE
See Page 34 For Selection



Toll Free 800-COX-REEL • Fax 800-229-REEL • Int 480-820-6396 • Fax 480-820-5132 • www.coxreels.com

Page 28



V SERIES HAND CRANK Offers...

Vacuum Hose I.D.: 1½" Vacuum: 29" HG Pneumatic Hose I.D.: ½"

- ✓ Direct Bevel Gear Crank Rewind
- ✓ Sturdy All Welded "A" Frame Construction, Double Supported Steel Axle
- ✓ Removable Crank Handle For Compact Storage
- ✓ Low Profile Outlet Riser & Open Drum Slot Design
- ✓ Adjusts To Wall, Floor & Ceiling Mount Positions

V SERIES SPRING REWIND Offers...

Vacuum Hose I.D.: 1½" Vacuum: 29" HG Pneumatic Hose I.D.: ½"

- ✓ Self-Lubricated Flange Bearings & Multi-Position Lock Ratchet
- ✓ Lubricated Factory-Matched Cartridge-Style Spring Motor
- ✓ Heavy Duty 1" O.D. Non-Corrosive Stainless Steel Rollers
- ✓ Cast Iron Lock Ring Non-Sparking Bronze Pawl
- ✓ Adjusts To Wall, Floor & Ceiling Mount Positions

COXREELS® SIGNATURE FEATURES:

- ✓ Professional Grade Heavy Duty Steel Construction
- ✓ Durable Proprietary CPC™ Powder Coat Process
- ✓ Rolled Edges & Ribbed Discs Provide Strength & Safety
- ✓ Leading 2-Year Manufacturer's Limited Warranty
- ✓ Made In The U.S.A. Sold & Supported Worldwide

HOW TO ORDER?

See Page 5 For Details

NEED SPECIAL O-RINGS

See Page 35 For Details

CATALOG #CMC08 ©Copyright 2008 COXREELS



Compact Swivel Mount Hose Reels

AVAILABLE IN: **HAND CRANK**

SM SERIES

COXREELS® SM Series "Swivel Mount" hand crank hose reels swivel on demand in the direction your work takes you and locks in eight different positions as desired. Like the 100 Series, the SM Series is lightweight, compact and versatile with a working pressure up to 4,000 PSI. The "U" shaped base and hose control bar together add strength and rigidity while keeping the hose from slipping off the side discs. Add the SMK-202 wall mount bracket for fixed wall mounting positions.

SM SERIES

| LESS HOSE | | | | | | SIZE INDEX |
|------------|------|------|-----|-------|------------|------------|
| MODEL | I.D. | O.D. | FT. | PSI | APRX. LBS. | |
| SM12-3-100 | 3/8" | 5/8" | 100 | 4,000 | 15 | 1 |
| SM17-3-250 | 3/8" | 5/8" | 250 | 4,000 | 26 | 2 |
| SM17-4-125 | 1/2" | 7/8" | 125 | 4,000 | 26 | 3 |

REEL DIMENSIONS

Technical Data Sheets Available On Website

| SIZE INDEX | A | B | C | D | E |
|------------|---------|---------|---------|-----|-----|
| 1 | 18 1/4" | 10 1/4" | 13 1/2" | 12" | 10" |
| 2 | 19" | 10 1/4" | 18 1/2" | 17" | 10" |
| 3 | 19" | 10 1/4" | 18 1/2" | 17" | 10" |

MOUNTING BRACKET

Pivoting base for wall mounting only. Heavy gauge steel construction, powder coated crinkle black, Includes rigid arm with 8-position locking pivot base. Weight: 8 lbs. #SMK-202

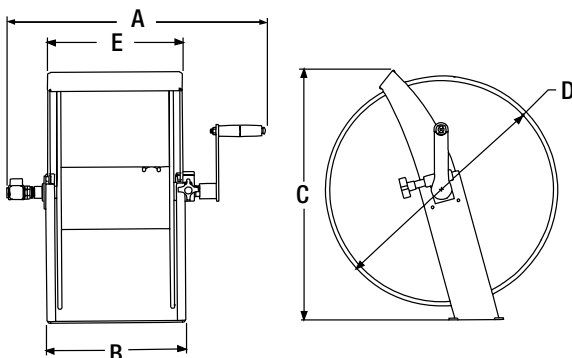

FORWARD WEIGHTED DESIGN
To Easily Swing In Users Direction

RESPONDS WELL TO DIRECTION!

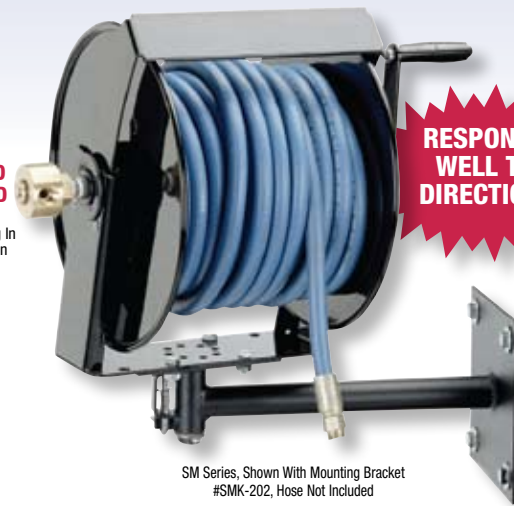

SM Series, Shown With Mounting Bracket #SMK-202, Hose Not Included

SM SERIES Offers...

Hose I.D.: 3/8" - 1/2" **Pressure:** To 4,000 PSI

- ✓ Sturdy Single Piece U-Shaped Frame Design
- ✓ Unique Hose Control Bar Keeps Hose From Slipping Off The Disc From Any Direction
- ✓ Forward-Weighted Design Ensures Rotation In Direction Of Use
- ✓ Temperatures -20° F to 300° F
- ✓ Optional 8-Position Swivel Mount Wall Mount Bracket With Lock Pin
- ✓ Direct Hand Crank Action
- ✓ Up To 4,000 PSI Working Pressure
- ✓ Brass NPT Swivel Inlet Machined From Solid
- ✓ Brake Assembly Provides Adjustable Friction To Brake Or Lock The Drum
- ✓ Swivel Seals: VITON®

COXREELS® SIGNATURE FEATURES:

- ✓ Professional Grade Heavy Duty Steel Construction
- ✓ Durable Proprietary CPC™ Powder Coat Process
- ✓ Rolled Edges & Ribbed Discs Provide Strength & Safety
- ✓ Leading 2-Year Manufacturer's Limited Warranty
- ✓ Made In The U.S.A. Sold & Supported Worldwide

HOW TO ORDER?
See Page 5 For Details

NEED SPECIAL O-RINGS
See Page 35 For Details

AVAILABLE OPTIONS

STAINLESS STEEL



SWIVELS & PLUMBING FOR PURE PRODUCT FLOW APPLICATIONS

Consult Factory For Details



Toll Free 800-COX-REEL • Fax 800-229-REEL • Int 480-820-6396 • Fax 480-820-5132 • www.coxreels.com



Compact Hand Crank Hose Reels

AVAILABLE IN: **HAND CRANK**

100 SERIES

COXREELS® 100 Series "Challenger" hand crank hose reels are lightweight, compact, versatile reels that perform at working pressures up to 4,000 PSI. Save time and effort while increasing the safety of your work environment. The sturdy "U" shaped frame and all steel construction make this one tough little reel. All listed models are supplied less hose. Stainless steel models are available.

100 SERIES "CHALLENGER REELS"

| LESS HOSE | | | | | | SIZE INDEX |
|------------------|------|--------|-----|-------|------------|------------|
| MODEL | I.D. | O.D. | FT. | PSI | APRX. LBS. | |
| 112-3-50 | 3/8" | 5/8" | 50 | 4,000 | 15 | 1 |
| 112-3-100 | 3/8" | 5/8" | 100 | 4,000 | 19 | 2 |
| 112-3-150 | 3/8" | 5/8" | 150 | 4,000 | 21 | 3 |
| 117-3-250 | 3/8" | 5/8" | 250 | 4,000 | 30 | 4 |
| 117-3-400 | 3/8" | 5/8" | 400 | 4,000 | 33 | 5 |
| 117-3-550 | 3/8" | 5/8" | 550 | 4,000 | 35 | 6 |
| 112-4-75 | 1/2" | 7/8" | 75 | 4,000 | 21 | 3 |
| 117-4-225 | 1/2" | 7/8" | 225 | 4,000 | 31 | 5 |
| 117-4-350 | 1/2" | 7/8" | 350 | 4,000 | 37 | 6 |
| 117-5-100 | 3/4" | 1 1/4" | 100 | 4,000 | 35 | 7 |



100 Series 112-3-150

100 Series 112-3-50

**KNOCKOUT
YOUR TOUGHEST
JOB!**

REEL DIMENSIONS Technical Data Sheets Available On Website

| SIZE INDEX | A | B | C | D | E | F | L | M |
|------------|---------|---------|-----|-----|---------|--------|----|---------|
| 1 | 14 1/4" | 6" | 13" | 12" | 4 1/2" | 5 1/2" | 3" | 4" |
| 2 | 18 1/4" | 9 1/2" | 13" | 12" | 8" | 5 1/2" | 3" | 5 1/2" |
| 3 | 22 3/4" | 14" | 13" | 12" | 12 1/2" | 5 1/2" | 3" | 10" |
| 4 | 18 1/4" | 9 1/2" | 18" | 17" | 8" | 5 1/2" | 3" | 5 1/2" |
| 5 | 22 3/4" | 14" | 18" | 17" | 12 1/2" | 5 1/2" | 3" | 10" |
| 6 | 28 1/4" | 19 1/2" | 18" | 17" | 18" | 5 1/2" | 3" | 15 1/2" |
| 7 | 23 1/4" | 14" | 18" | 17" | 12 1/2" | 5 1/2" | 3" | 10" |

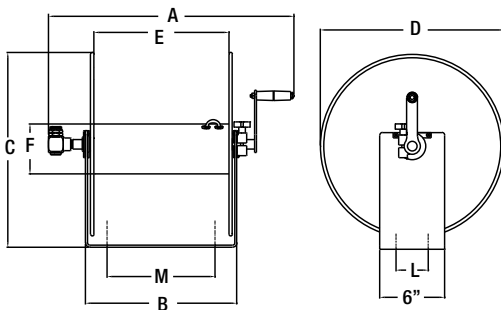

100 SERIES Offers...

Hose I.D.: 3/8" - 3/4" **Pressure:** To 4,000 PSI

- ✓ Light Weight Compact Design
- ✓ Temperatures -20° F to 225° F
- ✓ Direct Hand Crank Action
- ✓ Up To 4,000 PSI Working Pressure
- ✓ Brass NPT Swivel Inlet Machined From Solid
- ✓ Brake Assembly Provides Adjustable Friction To Brake Or Lock The Drum
- ✓ Swivel Seals: NITRILE

COXREELS® SIGNATURE FEATURES:

- ✓ Professional Grade Heavy Duty Steel Construction
- ✓ Durable Proprietary CPC™ Powder Coat Process
- ✓ Rolled Edges & Ribbed Discs Provide Strength & Safety
- ✓ Leading 2-Year Manufacturer's Limited Warranty
- ✓ Made In The U.S.A. Sold & Supported Worldwide

HOW TO ORDER?
See Page 5 For Details

NEED SPECIAL O-RINGS
See Page 35 For Details

AVAILABLE OPTIONS

STAINLESS STEEL
SWIVELS, PLUMBING
& CONSTRUCTION
FOR NON-CORROSIVE
PURE PRODUCT FLOW

See Page 15 For Details



Toll Free 800-COX-REEL • Fax 800-229-REEL • Int 480-820-6396 • Fax 480-820-5132 • www.coxreels.com



Portable Hose Reels

AVAILABLE IN: **HAND CRANK**

DM & CM SERIES

COXREELS® DM Series "Dolly Mount" & CM Series "Caddy Mount" hand crank hose reels offer lightweight, compact portability for long lengths of hose.

Eliminate the task of manually coiling and uncoiling hose and easily transport it to the job site on wheels. High pressure applications are no problem with a 4,000 PSI rating. Also, a 4' inlet hose with 3/4" female fitting and male garden adaptor is available with this series for use with garden hose. See options below.

DM SERIES (DOLLY)

| MODEL | STANDARD CAPACITY | | | OPTIONAL CAPACITY* | | | PSI | APRX. LBS. | SIZE INDEX |
|---------------------|-------------------|------|-----|--------------------|------|-----|-------|------------|------------|
| | I.D. | O.D. | FT. | I.D. | O.D. | FT. | | | |
| 117-3-200-DM | 3/8" | 5/8" | 200 | - | - | - | 4,000 | 37 | 1 |
| 117-4-225-DM | 1/2" | 7/8" | 225 | 3/8" | 3/4" | 315 | 4,000 | 39 | 2 |

*Reducer Required, See Page 33

CM SERIES (CADDY)

| MODEL | STANDARD CAPACITY | | | OPTIONAL CAPACITY* | | | PSI | APRX. LBS. | SIZE INDEX |
|---------------------|-------------------|------|-----|--------------------|------|-----|-------|------------|------------|
| | I.D. | O.D. | FT. | I.D. | O.D. | FT. | | | |
| 112-3-100-CM | 3/8" | 5/8" | 100 | - | - | - | 4,000 | 18 | 3 |
| 112-3-150-CM | 3/8" | 5/8" | 150 | - | - | - | 4,000 | 22 | 4 |
| 117-4-225-CM | 1/2" | 7/8" | 225 | 3/8" | 3/4" | 315 | 4,000 | 28 | 5 |

*Reducer Required, See Page 33

DM Series

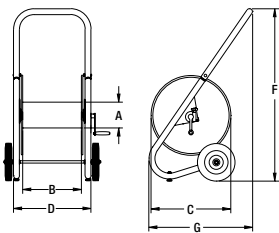

CM Series

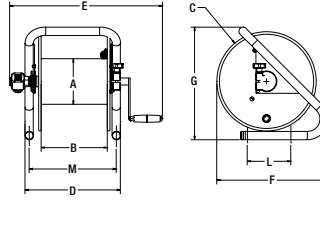

REEL DIMENSIONS Technical Data Sheets Available On Website

| SIZE INDEX | A | B | C | D | E | F | G | L | M |
|------------|--------|---------|-----|---------|---------|---------|---------|----|---------|
| 1 | 5 1/2" | 8" | 17" | 12" | 20 3/8" | 40" | 19" | - | - |
| 2 | 5 1/2" | 12 1/2" | 17" | 16 3/4" | 24 7/8" | 40" | 19" | - | - |
| 3 | 5 1/2" | 8" | 12" | 12" | 18 3/8" | 13" | 13 3/4" | 3" | 6" |
| 4 | 5 1/2" | 12 1/2" | 12" | 16 1/2" | 22 7/8" | 13" | 13 3/4" | 3" | 10 1/2" |
| 5 | 5 1/2" | 12 1/2" | 17" | 16 1/2" | 23 1/8" | 17 3/4" | 19" | 3" | 10 1/2" |

OTHER HEAVY DUTY PORTABLE REELS

HEAVY DUTY DM & HC SERIES

1125 & 1175 DM SERIES

PORTABLE CART (LESS REEL): Weight: 14 lbs.

#PR-1125-6 - To be used with 1125-4-100 & 1125-5-50

#PRP-1125-6 - To be used with 1125-4-100

#PR-1125-12 - To be used with 1125-4-200

#PRP-1125-12 - To be used with 1125-4-200

#PR-1175-11 - To be used with 1185-1124

#PRP-1175-11 - To be used with 1185-1124

#PR-1175-15 - To be used with 1185-1524

#PRP-1175-15 - To be used with 1185-1524

See Page 33 - 35 For More Details

1125 HC SERIES

✓ Easily Bolts To "A" Frame Making The Reel Portable

✓ 1" Tube Steel Construction

✓ Powder Coated Crinkle Black

#PR-1125-HC Weight: 8 lbs.

See Page 33 For More Details

AVAILABLE OPTIONS

STAINLESS STEEL



SWIVELS & PLUMBING FOR PURE PRODUCT FLOW APPLICATIONS

Consult Factory For Details



Toll Free 800-COX-REEL • Fax 800-229-REEL • Int 480-820-6396 • Fax 480-820-5132 • www.coxreels.com



DM SERIES Offers...

Hose I.D.: 3/8" - 1/2" **Pressure:** To 4,000 PSI

- ✓ High-Quality Two Piece 1 1/4" Steel Tube Frame Structure
- ✓ Solid 8" Rubber Tires For Easy Transport
- ✓ Rubber Front Feet Prevent Reel From Slipping Forward
- ✓ Removable Handle Allows Compact Storage
- ✓ Direct Hand Crank Rewind Design
- ✓ Brass NPT Swivel Inlet Machined From Solid
- ✓ Brake Assembly Provides Adjustable Friction To Brake Or Lock The Drum
- ✓ Swivel Seals: NITRILE

CM SERIES Offers...

Hose I.D.: 3/8" - 1/2" **Pressure:** To 4,000 PSI

- ✓ High-Quality Two Piece 1" Steel Tube Frame Structure
- ✓ Hose Control Bar Prevents Hose From Slipping Off The Discs
- ✓ Direct Hand Crank Rewind Design
- ✓ Base Has Holes For Temporary Mounting Or Permanent Installation
- ✓ Brass NPT Swivel Inlet Machined From Solid
- ✓ Brake Assembly Provides Adjustable Friction To Brake Or Lock The Drum
- ✓ Swivel Seals: NITRILE

COXREELS® SIGNATURE FEATURES:

- ✓ Professional Grade Heavy Duty Steel Construction
- ✓ Durable Proprietary CPC™ Powder Coat Process
- ✓ Rolled Edges & Ribbed Discs Provide Strength & Safety
- ✓ Leading 2-Year Manufacturer's Limited Warranty
- ✓ Made In The U.S.A. Sold & Supported Worldwide

HOW TO ORDER?

See Page 5 For Details

NEED SPECIAL O-RINGS

See Page 35 For Details

GARDEN HOSE KIT

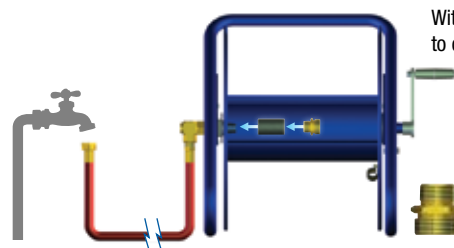

With the Garden Hose Kit you are able to connect any hose to a reel with 1/2" plumbing. You will be able to use any garden hose for everything from watering plants to washing your car

See Page 37 For More Details

KIT INCLUDES:
NPT to Garden Hose Adaptor & Adaptor Hose



Compact Hand Crank Hose, Cord or Cable Storage Reels

AVAILABLE IN: **HAND CRANK**

112Y SERIES

COXREELS® 112Y Series "Challenger Storage" hand crank hose reels are light-weight, compact, versatile reels to store and maintain your hose or cord. Save time and effort while increasing the safety of your work environment. The standard 112Y reels feature a sturdy "U" shaped frame and all steel construction make this one tough little reel. The 112Y-CM reels have a high-quality two piece 1" steel tube frame structure. All listed models are supplied less hose. Stainless steel models are available for non 112Y-CM models.

112Y SERIES "CHALLENGER STORAGE REELS"

| MODEL | CABLE I.D. | | | | HOSE I.D. | | PSI | APRX. LBS. | SIZE INDEX |
|--------------------------------|------------|------|------|------|-----------|------|-------|------------|------------|
| | 8/3 | 10/3 | 12/3 | 16/3 | 3/8" | 1/2" | | | |
| 112Y-4 NEW FOR 2008 | 40 | 75 | 150 | 300 | 50 | 30 | 4,000 | 10 | 1 |
| 112Y-8 NEW FOR 2008 | 80 | 135 | 300 | * | 100 | 55 | 4,000 | 14 | 2 |
| 112Y-12 NEW FOR 2008 | 150 | 225 | * | * | 150 | 75 | 4,000 | 20 | 3 |

*Limited to weight restriction

112Y-CM SERIES CADDY MOUNTED "CHALLENGER STORAGE REELS"

| MODEL | CABLE I.D. | | | | HOSE I.D. | | PSI | APRX. LBS. | SIZE INDEX |
|-----------------------------------|------------|------|------|------|-----------|------|-------|------------|------------|
| | 8/3 | 10/3 | 12/3 | 16/3 | 3/8" | 1/2" | | | |
| 112Y-8-CM NEW FOR 2008 | 80 | 135 | 300 | * | 100 | 55 | 4,000 | 13 | 4 |
| 112Y-12-CM NEW FOR 2008 | 150 | 225 | * | * | 150 | 75 | 4,000 | 19 | 5 |

*Limited to weight restriction

PERFECT FOR TAKING IT WHERE YOU NEED IT

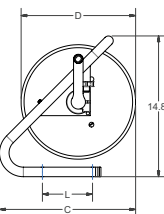
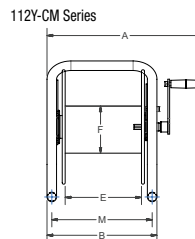
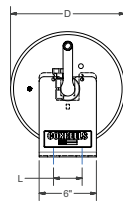
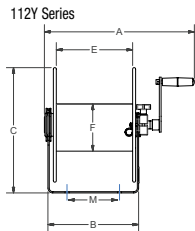

REEL DIMENSIONS Technical Data Sheets Available On Website

| SIZE INDEX | A | B | C | D | E | F | L | M |
|------------|---------|---------|-----|-----|---------|--------|--------|---------|
| 1 | 12 1/2" | 6" | 13" | 12" | 4 1/2" | 5 1/2" | 3" | 4" |
| 2 | 16" | 9 1/2" | 13" | 12" | 8" | 5 1/2" | 3" | 5 1/2" |
| 3 | 20 1/2" | 14" | 13" | 12" | 12 1/2" | 5 1/2" | 3" | 10" |
| 4 | 16 1/2" | 12" | 13" | 12" | 8" | 5 1/2" | 5 1/4" | 10 1/2" |
| 5 | 21" | 16 1/2" | 13" | 12" | 12 1/2" | 5 1/2" | 5 1/4" | 10 1/2" |

NEW FOR 2008

WHEN YOU HAVE TO GRAB & GO

112Y Series

112Y-CM Series

112Y SERIES Offers...

Hose I.D.: 3/8" - 1/2" Hose / 8/3 - 16/3 Cable

- ✓ Light Weight Compact Design
- ✓ Temperatures -20° F to 225° F
- ✓ Direct Hand Crank Action
- ✓ Open port for easy pass through for any type of hose
- ✓ Brake Assembly Provides Adjustable Friction To Brake Or Lock The Drum

112Y-CM SERIES Offers...

Hose I.D.: 3/8" - 1/2" Hose / 8/3 - 16/3 Cable

- ✓ High-Quality Two Piece 1" Steel Tube Frame Structure
- ✓ Hose Control Bar Prevents Hose From Slipping Off The Discs
- ✓ Direct Hand Crank Rewind Design
- ✓ Base Has Holes For Temporary Mounting Or Permanent Installation
- ✓ Brake Assembly Provides Adjustable Friction To Brake Or Lock The Drum

COXREELS® SIGNATURE FEATURES:

- ✓ Professional Grade Heavy Duty Steel Construction
- ✓ Durable Proprietary CPC™ Powder Coat Process
- ✓ Rolled Edges & Ribbed Discs Provide Strength & Safety
- ✓ Leading 2-Year Manufacturer's Limited Warranty
- ✓ Made In The U.S.A. Sold & Supported Worldwide

HOW TO ORDER?

See Page 5 For Details

NEED SPECIAL O-RINGS

See Page 35 For Details

THE ACCESS PORT & OPEN DRUM ALLOW FOR QUICK & EASY USE OF HOSE CORD OR CABLE

The open drum & access port lets the hose/cord/cable quickly & easily pass thru to the center of the drum where it can be quickly wrapped up for easy storage.

Easily Adjustable Length Of Storage Pig Tail

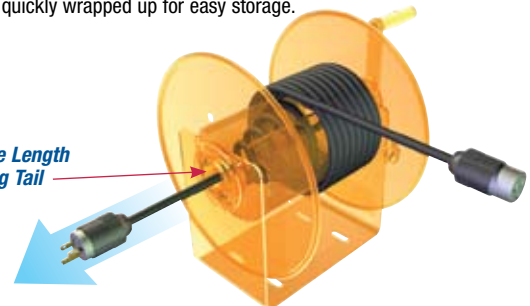

Toll Free 800-COX-REEL • Fax 800-229-REEL • Int 480-820-6396 • Fax 480-820-5132 • www.coxreels.com



Hand Crank & Motor Driven Reels

AVAILABLE IN: **MOTOR DRIVEN**
HAND CRANK

1125 SERIES

COXREELS® 1125 Series "Competitor" hand crank and motorized hose reels have the features demanded by industry professionals. The industry preferred design features a sturdy one piece all welded "A" frame base, low profile outlet riser and open drum slot design provides a non-crimping, flat smooth hose wrap.

1125 SERIES

| MODEL | STANDARD CAP. | | | OPTIONAL CAP.* | | | INLET SWIVEL ASSEMBLY | OUTLET RISER | PSI | APPR. LBS. | SIZE INDEX |
|------------|---------------|---------|-----|----------------|--------|-----|-----------------------|--------------|-------|------------|------------|
| | I.D. | O.D. | FT. | I.D. | O.D. | FT. | | | | | |
| 1125-4-100 | 1/2" | 7/8" | 100 | 3/8" | 3/4" | 140 | 1/2" F NPT 90° | 1/2" F NPT | 3,000 | 36 | 1 |
| 1125-4-200 | 1/2" | 7/8" | 200 | 3/8" | 3/4" | 300 | 1/2" F NPT 90° | 1/2" F NPT | 3,000 | 39 | 2 |
| 1125-4-325 | 1/2" | 7/8" | 325 | 3/8" | 3/4" | 450 | 1/2" F NPT 90° | 1/2" F NPT | 3,000 | 48 | 3 |
| 1125-4-450 | 1/2" | 7/8" | 450 | 3/8" | 3/4" | 625 | 1/2" F NPT 90° | 1/2" F NPT | 3,000 | 52 | 4 |
| 1125-4-500 | 1/2" | 7/8" | 500 | 3/8" | 3/4" | 700 | 1/2" F NPT 90° | 1/2" F NPT | 3,000 | 58 | 5 |
| 1125-5-50 | 3/4" | 1 1/4" | 50 | 1/2" | 7/8" | 100 | 3/4" F NPT 90° | 3/4" F NPT | 3,000 | 38 | 6 |
| 1125-5-100 | 3/4" | 1 1/4" | 100 | 1/2" | 7/8" | 200 | 3/4" F NPT 90° | 3/4" F NPT | 3,000 | 42 | 7 |
| 1125-5-175 | 3/4" | 1 1/4" | 175 | 1/2" | 7/8" | 325 | 3/4" F NPT 90° | 3/4" F NPT | 3,000 | 50 | 8 |
| 1125-5-200 | 3/4" | 1 1/4" | 200 | 1/2" | 7/8" | 450 | 3/4" F NPT 90° | 3/4" F NPT | 3,000 | 55 | 9 |
| 1125-5-250 | 3/4" | 1 1/4" | 250 | 1/2" | 7/8" | 500 | 3/4" F NPT 90° | 3/4" F NPT | 3,000 | 59 | 10 |
| 1125-6-35 | 1" | 1 7/16" | 35 | 3/4" | 1 1/4" | 50 | 1" F NPT 90° | 1" F NPT | 3,000 | 50 | 11 |
| 1125-6-50 | 1" | 1 7/16" | 50 | 3/4" | 1 1/4" | 75 | 1" F NPT 90° | 1" F NPT | 3,000 | 55 | 12 |
| 1125-6-75 | 1" | 1 7/16" | 75 | 3/4" | 1 1/4" | 120 | 1" F NPT 90° | 1" F NPT | 3,000 | 62 | 13 |
| 1125-6-100 | 1" | 1 7/16" | 100 | 3/4" | 1 1/4" | 150 | 1" F NPT 90° | 1" F NPT | 3,000 | 69 | 14 |

*Reducer Required, See Page 33

MOTOR DRIVEN MODELS

When ordering, suffix the model number with selection below. *Add 5 lbs to ship weight if reel is crated

| SUFFIX | TYPE | DESCRIPTION | ADD ON APPR. LBS.* |
|--------|--------------------|--------------------------------|--------------------|
| A | AIR - #4 GAST | COMP. AIR MOTOR | 8 |
| E | ELEC. - 12V DC | 1/3 HP REV. REV. TYPE | 13 |
| EB | ELEC. - 24V DC | 1/2 HP REV. REV. TYPE | 26 |
| ED | ELEC. - EXPL. PRF. | 1/2 HP REV. REV. TYPE | 26 |
| EA | ELEC. - EXPL. PRF. | 115V 1/2 HP REV., AC REV. TYPE | 26 |
| H | HYDRAULIC | END PORTED 9/16-18 UNF REV. | 6 |

REEL DIMENSIONS

Technical Data Sheets Available On Website

| SIZE INDEX | A | B | C | D | CRANK | | ELEC. | | AIR | F | CRANK | | ELEC. | | AIR |
|------------|--------|---------|---------|---------|---------|---------|---------|---------|---------|---------|---------|---------|---------|---------|---------|
| | | | | | E | E | E | E | | | G | G | G | G | G |
| 1 | 6 1/4" | 6" | 17 1/2" | 11 3/8" | 21 3/4" | 18 3/8" | 16 1/2" | 15 1/8" | 18 1/8" | 18 3/4" | 18 3/4" | 18 3/4" | 18 3/4" | 18 3/4" | 18 3/4" |
| 2 | 6 1/4" | 12" | 17 1/2" | 17 3/8" | 27 3/4" | 24 3/8" | 22 1/2" | 15 1/8" | 18 1/8" | 18 3/4" | 18 3/4" | 18 3/4" | 18 3/4" | 18 3/4" | 18 3/4" |
| 3 | 6 1/4" | 18" | 17 1/2" | 23 3/8" | 33 3/4" | 30 3/8" | 28 1/2" | 15 1/8" | 18 1/8" | 18 3/4" | 18 3/4" | 18 3/4" | 18 3/4" | 18 3/4" | 18 3/4" |
| 4 | 6 1/4" | 24" | 17 1/2" | 29 3/8" | 39 3/4" | 36 3/8" | 34 1/2" | 15 1/8" | 18 1/8" | 18 3/4" | 18 3/4" | 18 3/4" | 18 3/4" | 18 3/4" | 18 3/4" |
| 5 | 6 1/4" | 28" | 17 1/2" | 33 3/8" | 43 3/4" | 40 3/8" | 38 1/2" | 15 1/8" | 18 1/8" | 18 3/4" | 18 3/4" | 18 3/4" | 18 3/4" | 18 3/4" | 18 3/4" |
| 6 | 6 1/4" | 6" | 17 1/2" | 11 3/8" | 21 1/4" | 18 3/8" | 16 1/2" | 15 1/8" | 18 1/8" | 18 3/4" | 18 3/4" | 18 3/4" | 18 3/4" | 18 3/4" | 18 3/4" |
| 7 | 6 1/4" | 12" | 17 1/2" | 17 3/8" | 27 1/4" | 24 3/8" | 22 1/2" | 15 1/8" | 18 1/8" | 18 3/4" | 18 3/4" | 18 3/4" | 18 3/4" | 18 3/4" | 18 3/4" |
| 8 | 6 1/4" | 18" | 17 1/2" | 23 3/8" | 33 1/4" | 30 3/8" | 28 1/2" | 15 1/8" | 18 1/8" | 18 3/4" | 18 3/4" | 18 3/4" | 18 3/4" | 18 3/4" | 18 3/4" |
| 9 | 6 1/4" | 24" | 17 1/2" | 29 3/8" | 39 1/4" | 36 3/8" | 34 1/2" | 15 1/8" | 18 1/8" | 18 3/4" | 18 3/4" | 18 3/4" | 18 3/4" | 18 3/4" | 18 3/4" |
| 10 | 6 1/4" | 28" | 17 1/2" | 33 3/8" | 43 1/4" | 40 3/8" | 38 1/2" | 15 1/8" | 18 1/8" | 18 3/4" | 18 3/4" | 18 3/4" | 18 3/4" | 18 3/4" | 18 3/4" |
| 11 | 8 1/4" | 9 1/2" | 17 1/2" | 14 7/8" | 25 1/4" | 21 7/8" | 20" | 15 1/8" | 18 1/8" | 18 3/4" | 18 3/4" | 18 3/4" | 18 3/4" | 18 3/4" | 18 3/4" |
| 12 | 8 1/4" | 15 1/2" | 17 1/2" | 20 7/8" | 31 1/4" | 27 7/8" | 26" | 15 1/8" | 18 1/8" | 18 3/4" | 18 3/4" | 18 3/4" | 18 3/4" | 18 3/4" | 18 3/4" |
| 13 | 8 1/4" | 22" | 17 1/2" | 27 3/8" | 37 3/4" | 34 3/8" | 32 1/2" | 15 1/8" | 18 1/8" | 18 3/4" | 18 3/4" | 18 3/4" | 18 3/4" | 18 3/4" | 18 3/4" |
| 14 | 8 1/4" | 28" | 17 1/2" | 33 3/8" | 43 3/4" | 40 3/8" | 38 1/2" | 15 1/8" | 18 1/8" | 18 3/4" | 18 3/4" | 18 3/4" | 18 3/4" | 18 3/4" | 18 3/4" |

Hand Crank

Motor Driven

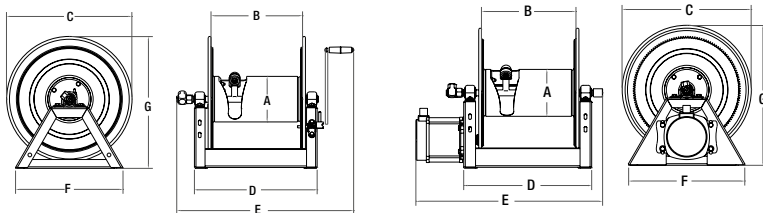

AVAILABLE OPTIONS

ROLLER BRACKETS

IMPROVE HOSE HANDLING FROM ANY DIRECTION
MANY STYLES AVAILABLE
See Page 34 For Selection

SWITCHES & SPEED CONTROLLERS

ADJUST & SET REWIND SPEED
CONVENIENT ON/OFF CONTROL
REVERSE/FORWARD CAP.
MANY STYLES AVAILABLE
See Page 34 For Details

STAINLESS STEEL

SWIVELS & PLUMBING
FOR PURE PRODUCT FLOW
APPLICATIONS
Consult Factory For Details

HOW TO ORDER?

See Page 5 For Details

NEED SPECIAL O-RINGS

See Page 35 For Details



Toll Free 800-COX-REEL • Fax 800-229-REEL • Int 480-820-6396 • Fax 480-820-5132 • www.coxreels.com



1125 SERIES Offers...

Hose I.D.: 3/8" - 1" Pressure: To 3,000 PSI

- ✓ One Piece All Welded Steel "A" Frame Construction
- ✓ Low Profile Riser & Open Drum Slot For Smooth, Even Hose Wraps
- ✓ Direct Gear Drive On Motor Driven Models - No Chains
- ✓ Solid Steel Crank With Smooth Round Handle
- ✓ Permanently Lubricated Pillow Block Bearings For Smooth Rotation
- ✓ Long-Handled Lock Pin Secures Reel From Rotation
- ✓ Adjustable Friction Brake Assembly To Brake Or Lock The Drum
- ✓ Brass NPT Swivel Inlet Machined From Solid (Zinc Plated Steel On 1" Models)
- ✓ Swivel Seals: NITRILE (AFILAS® On 1" Models)

PORTABLE HOSE REEL CART Offers...



- ✓ Steel Round Handle Detaches For Compact Storage
- ✓ Steel Front Legs With Rubber Feet Prevent Sliding
- ✓ High Grade Ball Bearings With Hardened Cup
- ✓ 1/2" Diameter Steel Axle
- ✓ Solid 8" Rubber Tires
- ✓ For 8" Semi-Pneumatic Tires Order Model #PRP

PORTABLE CART (LESS REEL): Weight: 14 lbs.
#PR-1125-6 - To be used with 1125-4-100 & 1125-5-50
#PRP-1125-6 - To be used with 1125-4-100
#PR-1125-12 - To be used with 1125-4-200
#PRP-1125-12 - To be used with 1125-4-200

CARRY HANDLES Offers...



- ✓ Easily Bolts To "A" Frame Making The Reel Portable
- ✓ 1" Tube Steel Construction
- ✓ Powder Coated Crinkle Black

#PR-1125-HC Weight: 8 lbs.

COXREELS® SIGNATURE FEATURES:

- ✓ Professional Grade Heavy Duty Steel Construction
- ✓ Durable Proprietary CPC™ Powder Coat Process
- ✓ Rolled Edges & Ribbed Discs Provide Strength & Safety
- ✓ Leading 2-Year Manufacturer's Limited Warranty
- ✓ Made In The U.S.A. Sold & Supported Worldwide

Hand Crank & Motor Driven Reels

AVAILABLE IN: **MOTOR DRIVEN**
HAND CRANK

1175 SERIES

COXREELS® 1175 Series "Competitor" hand crank and motorized hose reels, like the 1125 Series, is an industry preferred design built with a larger chassis for larger hose capacities and hose diameters. They feature a sturdy one piece all welded "A" frame base, low profile outlet riser open drum slot design for smooth even hose wraps around the drum.

1175 SERIES

| MODEL | STANDARD CAP. | | | OPTIONAL CAP.* | | | INLET SWIVEL ASSEMBLY | OUTLET RISER | PSI | APRX. LBS. | SIZE INDEX |
|-------------------|---------------|---------|-----|----------------|--------|-----|-----------------------|--------------|-------|------------|------------|
| | I.D. | O.D. | FT. | I.D. | O.D. | FT. | | | | | |
| 1175-6-50 | 1" | 1 7/16" | 50 | 3/4" | 1 1/4" | 100 | 1" F NPT 90° | 1" F NPT | 3,000 | 67 | 1 |
| 1175-6-100 | 1" | 1 7/16" | 100 | 3/4" | 1 1/4" | 150 | 1" F NPT 90° | 1" F NPT | 3,000 | 70 | 2 |
| 1175-6-125 | 1" | 1 7/16" | 125 | 3/4" | 1 1/4" | 200 | 1" F NPT 90° | 1" F NPT | 3,000 | 72 | 3 |
| 1175-6-135 | 1" | 1 7/16" | 135 | 3/4" | 1 1/4" | 175 | 1" F NPT 90° | 1" F NPT | 3,000 | 70 | 6 |
| 1175-6-150 | 1" | 1 7/16" | 150 | 3/4" | 1 1/4" | 250 | 1" F NPT 90° | 1" F NPT | 3,000 | 75 | 4 |
| 1175-6-200 | 1" | 1 7/16" | 200 | 3/4" | 1 1/4" | 300 | 1" F NPT 90° | 1" F NPT | 3,000 | 83 | 5 |

*Reducer Required, See Page 33

MOTOR DRIVEN MODELS

When ordering, suffix the model number with selection below. *Add on approximate lbs to ship weight.

| SUFFIX | TYPE | DESCRIPTION | ADD ON APRX. LBS.* |
|-----------|--------------------|--------------------------------|--------------------|
| A | AIR - #4 GAST | COMP. AIR MOTOR | 8 |
| E | ELEC. - 12V DC | 1/3 HP REW. REV. TYPE | 13 |
| EB | ELEC. - 24V DC | 1/2 HP REW. REV. TYPE | 26 |
| ED | ELEC. - EXPL. PRF. | 1/2 HP REW. REV. TYPE | 26 |
| EA | ELEC. - EXPL. PRF. | 115V 1/2 HP REW., AC REV. TYPE | 26 |
| H | HYDRAULIC | END PORTED 9/16-18 UNF REV. | 6 |
| C | CRANK | BEVEL GEAR | 3 |

*Add 5 lbs to ship weight if reel is crated

REEL DIMENSIONS

Technical Data Sheets Available On Website

| SIZE INDEX | A | B | C | D | CRANK | ELEC. | AIR | F | G |
|------------|---------|---------|-----|---------|---------|---------|---------|---------|---------|
| | | | | | E | E | E | | |
| 1 | 10 1/2" | 7 1/2" | 24" | 12 7/8" | 24 3/4" | 20 3/8" | 18 1/2" | 20 1/8" | 26 1/4" |
| 2 | 10 1/2" | 11 1/2" | 24" | 16 7/8" | 28 3/4" | 24 3/8" | 22 1/2" | 20 1/8" | 26 1/4" |
| 3 | 10 1/2" | 13 1/2" | 24" | 18 7/8" | 30 3/4" | 26 3/8" | 24 1/2" | 20 1/8" | 26 1/4" |
| 4 | 10 1/2" | 15 1/2" | 24" | 20 7/8" | 32 3/4" | 28 3/8" | 26 1/2" | 20 1/8" | 26 1/4" |
| 5 | 10 1/2" | 20" | 24" | 25 3/8" | 37 1/4" | 32 7/8" | 31" | 20 1/8" | 26 1/4" |
| 6 | 10 1/2" | 20" | 20" | 25 3/8" | 37 1/4" | 32 7/8" | 31" | 17 7/8" | 22" |

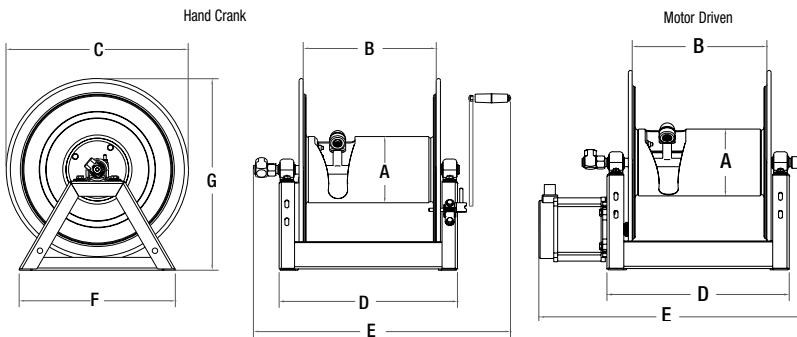

1175 Series, Motor Driven With Optional Roller Hose Guide Sold Separately

LONGER HOSE? LUCKY YOU!

Low Profile Riser & Open Drum Slot For Smooth, Even Hose Wraps

Sturdy All Welded "A" Frame Base

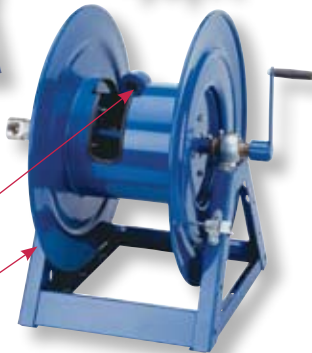

1175 Series, Hand Crank

1175 SERIES Offers...

Hose I.D.: 1" **Pressure:** To 3,000 PSI

- ✓ One Piece All Welded Steel "A" Frame Construction
- ✓ Low Profile Riser & Open Drum Slot For Smooth, Even Hose Wraps
- ✓ Solid Steel Crank With Smooth Round Handle
- ✓ Permanently Lubricated Pillow Block Bearings For Smooth Rotation
- ✓ Available In Hand Crank Or Motor Driven (See Chart On Left)
- ✓ Long-Handled Lock Pin Secures Reel From Rotation
- ✓ Adjustable Friction Brake Assembly To Brake Or Lock The Drum
- ✓ Chain & Sprocket Drive
- ✓ Zinc Plated Steel Swivels
- ✓ Swivel Seals: AFLAS®

PORTABLE HOSE REEL CART Offers...



- ✓ Steel Round Handle Detaches For Compact Storage
- ✓ Steel Front Legs With Rubber Feet Prevent Sliding
- ✓ High Grade Ball Bearings With Hardened Cup
- ✓ 1/2" Diameter Steel Axle
- ✓ Solid 8" Rubber Tires
- ✓ For 8" Semi-Pneumatic Tires Order Model #PRP

PORTABLE CART (LESS REEL): Weight: 14 lbs.

#PR-1175-11 - To be used with 1175-6-100

#PRP-1175-11 - To be used with 1175-6-100

#PR-1175-15 - To be used with 1175-6-150

#PRP-1175-15 - To be used with For 1175-6-150

COXREELS® SIGNATURE FEATURES:

- ✓ Professional Grade Heavy Duty Steel Construction
- ✓ Durable Proprietary CPC™ Powder Coat Process
- ✓ Rolled Edges & Ribbed Discs Provide Strength & Safety
- ✓ Leading 2-Year Manufacturer's Limited Warranty
- ✓ Made In The U.S.A. Sold & Supported Worldwide

HOW TO ORDER?

See Page 5 For Details

NEED SPECIAL O-RINGS

See Page 35 For Details

AVAILABLE OPTIONS

ROLLER BRACKETS



IMPROVE HOSE HANDLING FROM ANY DIRECTION
MANY STYLES AVAILABLE
See Page 34 For Selection

SWITCHES & SPEED CONTROLLERS



ADJUST & SET REWIND SPEED CONVENIENT ON/OFF CONTROL REVERSE/FORWARD CAP.
MANY STYLES AVAILABLE
See Page 34 For Details

STAINLESS STEEL



SWIVELS & PLUMBING FOR PURE PRODUCT FLOW APPLICATIONS
Consult Factory For Details



Toll Free 800-COX-REEL • Fax 800-229-REEL • Int 480-820-6396 • Fax 480-820-5132 • www.coxreels.com



Large Capacity/Volume Hose Reels

AVAILABLE IN: **MOTOR DRIVEN**
HAND CRANK

1185 & 1195 SERIES

COXREELS® 1185 and 1195 Series hand crank and motor driven hose reels are designed to handle long lengths of large diameter hose for increased volume delivery. Coxreels' exclusive low profile outlet riser and open drum design provide a non-crimping, flat smooth hose wrap. The sturdy all welded "A" frame base provides exceptional strength to handle the extra weight without sacrificing performance, even in demanding mobile applications.

1185 SERIES

| MODEL | STANDARD CAP. | | | OPTIONAL CAP.* | | | INLET SWIVEL ASSEMBLY | OUTLET RISER | PSI | APPR. LBS. | SIZE INDEX |
|------------------|---------------|------|-----|----------------|------|-----|-----------------------|--------------|-----|------------|------------|
| | I.D. | O.D. | FT. | I.D. | O.D. | FT. | | | | | |
| 1185-1124 | 1½" | 2½" | 50 | 1¼" | 1¾" | 75 | 1½" F NPT | 1½" F NPT | 600 | 76 | 1 |
| 1185-1524 | 1½" | 2½" | 75 | 1¼" | 1¾" | 100 | 1½" F NPT | 1½" F NPT | 600 | 81 | 2 |
| 1185-2020 | 1½" | 2½" | 70 | 1¼" | 1¾" | 80 | 1½" F NPT | 1½" F NPT | 600 | 70 | 3 |
| 1185-2024 | 1½" | 2½" | 100 | 1¼" | 1¾" | 125 | 1½" F NPT | 1½" F NPT | 600 | 94 | 4 |
| 1185-2028 | 1½" | 2½" | 125 | 1¼" | 1¾" | 180 | 1½" F NPT | 1½" F NPT | 600 | 109 | 5 |
| 1185-2528 | 1½" | 2½" | 150 | 1¼" | 1¾" | 220 | 1½" F NPT | 1½" F NPT | 600 | 122 | 6 |
| 1185-3324 | 1½" | 2½" | 175 | 1¼" | 1¾" | 225 | 1½" F NPT | 1½" F NPT | 600 | 154 | 7 |
| 1185-3328 | 1½" | 2½" | 250 | 1¼" | 1¾" | 325 | 1½" F NPT | 1½" F NPT | 600 | 169 | 8 |

*Reducer Required, See Page 33

1195 SERIES

| MODEL | STANDARD CAP. | | | OPTIONAL CAP.* | | | INLET SWIVEL ASSEMBLY | OUTLET RISER | PSI | APPR. LBS. | SIZE INDEX |
|------------------|---------------|------|-----|----------------|------|-----|-----------------------|--------------|-----|------------|------------|
| | I.D. | O.D. | FT. | I.D. | O.D. | FT. | | | | | |
| 1195-932 | 2" | 2¾" | 50 | 1½" | 2½" | 60 | 2" F NPT | 2" F NPT | 600 | 128 | 9 |
| 1195-1332 | 2" | 2¾" | 75 | 1½" | 2½" | 100 | 2" F NPT | 2" F NPT | 600 | 148 | 10 |
| 1195-2032 | 2" | 2¾" | 115 | 1½" | 2½" | 150 | 2" F NPT | 2" F NPT | 600 | 186 | 11 |
| 1195-1728 | 2" | 2¾" | 60 | 1½" | 2½" | 85 | 2" F NPT | 2" F NPT | 600 | 134 | 12 |
| 1195-2428 | 2" | 2¾" | 90 | 1½" | 2½" | 135 | 2" F NPT | 2" F NPT | 600 | 169 | 13 |
| 1195-3228 | 2" | 2¾" | 125 | 1½" | 2½" | 175 | 2" F NPT | 2" F NPT | 600 | 218 | 14 |

*Reducer Required, See Page 33

MOTOR DRIVEN MODELS When ordering, suffix the model number with selection below. *Add on approximate lbs to ship weight (*Add 5 lbs to ship weight if reel is crated).

| SUFFIX | TYPE | DESCRIPTION | ADD ON APPR. LBS.* |
|-----------|--------------------|------------------------------|--------------------|
| A | AIR - #4 GAST | COMP. AIR MOTOR | 8 |
| AB | AIR - #6 GAST | COMP. AIR MOTOR | 17 |
| E | ELEC. - 12V DC | ½ HP REV. REV. TYPE | 13 |
| EB | ELEC. - 24V DC | ½ HP REV. REV. TYPE | 26 |
| ED | ELEC. - EXPL. PRF. | ½ HP REV. REV. TYPE | 26 |
| EA | ELEC. - EXPL. PRF. | 115V ½ HP REV., AC REV. TYPE | 26 |
| H | HYDRAULIC | END PORTED ¾-18 UNF REV. | 6 |
| C | CRANK | BEVEL GEAR | 3 |

REEL DIMENSIONS Technical Data Sheets Available On Website

| SIZE INDEX | A | B | C | D | CRANK | | | F | G |
|------------|------|------|-----|------|-------|------|------|------|------|
| | | | | | E | E | E | | |
| 1 | 10½" | 11½" | 24" | 17½" | 24½" | 26½" | 24½" | 22½" | 25" |
| 2 | 10½" | 15½" | 24" | 21½" | 28½" | 30½" | 28½" | 22½" | 25" |
| 3 | 10½" | 11½" | 20" | 25½" | 32½" | 34½" | 32½" | 19½" | 21½" |
| 4 | 10½" | 20" | 24" | 25½" | 32½" | 34½" | 32½" | 22½" | 25" |
| 5 | 10½" | 20" | 28" | 25½" | 32½" | 34½" | 32½" | 24½" | 29" |
| 6 | 10½" | 25" | 28" | 30½" | 37½" | 39½" | 37½" | 22½" | 29" |
| 7 | 10½" | 33" | 24" | 38½" | 45½" | 47½" | 45½" | 24½" | 25" |
| 8 | 10½" | 33" | 28" | 38½" | 45½" | 47½" | 45½" | 24½" | 29" |
| 9 | 15½" | 9½" | 32" | 15½" | 20" | 20" | 20" | 25½" | 33¼" |
| 10 | 15½" | 13½" | 32" | 19½" | 24" | 24" | 24" | 25½" | 33¼" |
| 11 | 15½" | 20" | 32" | 25½" | 30½" | 30½" | 30½" | 25½" | 33¼" |
| 12 | 15½" | 17½" | 28" | 23½" | 28" | 28" | 28" | 24½" | 30¼" |
| 13 | 15½" | 24" | 28" | 29½" | 34½" | 34½" | 34½" | 24½" | 30¼" |
| 14 | 15½" | 32" | 28" | 37½" | 42½" | 42½" | 42½" | 24½" | 30¼" |

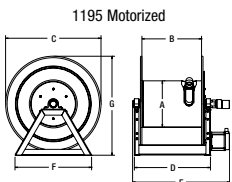
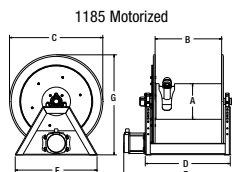
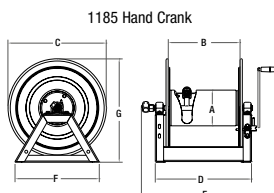

Low Profile Riser & Open Drum Slot For Smooth, Even Hose Wraps

Sturdy All Welded "A" Frame Base

1185 SERIES Offers...

- Hose I.D.:** 1¼" - 1½" **Pressure:** To 600 PSI
- ✓ Swivel Is Bolted Directly To The Bearing Housing
- ✓ Low Profile Outlet Riser & Open Hose Slot For Even Hose Wraps
- ✓ Horizontal Surface Mount Bearings Instead Of Flange Mounted
- ✓ Brake Assembly Provides Adj. Friction To Brake Or Lock The Drum
- ✓ One Piece All Welded Steel "A" Frame Construction
- ✓ Swivel Seals: NITRILE

PORTABLE HOSE REEL CARTS

- ✓ See Page 30 For Description
- PORTABLE CART (LESS REEL):** Weight: 14 lbs.
- #PR-1175-11** - To be used with 1185-1124
- #PRP-1175-11** - To be used with 1185-1124
- #PR-1175-15** - To be used with 1185-1524
- #PRP-1175-15** - To be used with 1185-1524

1195 SERIES Offers...

- Hose I.D.:** 1½" - 2" **Pressure:** To 600 PSI
- ✓ Supplied With 90° Ball Bearing 2" NPT Swivel Inlet
- ✓ Adaptor For Victaulic Connections Available, Consult Factory
- ✓ Low Profile Outlet Riser & Open Hose Slot For Even Hose Wraps
- ✓ Horizontal Surface Mount Bearings Instead Of Flange Mounted
- ✓ Brake Assembly Provides Adj. Friction To Brake Or Lock The Drum
- ✓ One Piece All Welded Steel "A" Frame Construction
- ✓ Swivel Seals: VITON®

COXREELS® SIGNATURE FEATURES:

- ✓ Professional Grade Heavy Duty Steel Construction
- ✓ Durable Proprietary CPC™ Powder Coat Process
- ✓ Rolled Edges & Ribbed Discs Provide Strength & Safety
- ✓ Leading 2-Year Manufacturer's Limited Warranty
- ✓ Made In The U.S.A. Sold & Supported Worldwide

HOW TO ORDER?
See Page 5 For Details

NEED SPECIAL O-RINGS
See Page 35 For Details

AVAILABLE OPTIONS

ROLLER BRACKETS

IMPROVE HOSE HANDLING FROM ANY DIRECTION
MANY STYLES AVAILABLE
See Page 34 For Selection

SWITCHES & SPEED CONTROLLERS

ADJUST & SET REWIND SPEED
CONVENIENT ON/OFF CONTROL
REVERSE/FORWARD CAP.
MANY STYLES AVAILABLE
See Page 34 For Details

STAINLESS STEEL

SWIVELS & PLUMBING FOR PURE PRODUCT FLOW APPLICATIONS
Consult Factory For Details



Toll Free 800-COX-REEL • Fax 800-229-REEL • Int 480-820-6396 • Fax 480-820-5132 • www.coxreels.com



Large Capacity Dual Hose Reels

1275 SERIES

AVAILABLE IN: **MOTOR DRIVEN**
HAND CRANK

COXREELS® 1275 Series “Dual Hose” hand crank or motorized hose reels are designed for large capacity applications. This series features dual plumbing with two swivel inlets and two low profile outlets that compliment the open drum slot and provide a non-crimping, flat smooth hose wrap. The industry preferred one piece all welded “A” frame design adds rigidity and strength while the positive gear drive rewind assures consistent trouble-free performance.

1275 SERIES

| MODEL | STANDARD CAP. | | | OPTIONAL CAP.* | | | INLET SWIVEL ASSEMBLY | OUTLET RISER | PSI | APPR. LBS. | SIZE INDEX |
|-------------------|---------------|---------|-------|----------------|--------|-------|-----------------------|--------------|-------|------------|------------|
| | I.D. | O.D. | FT. | I.D. | O.D. | FT. | | | | | |
| 1275-4-50 | 1/2" | 7/8" | 2/50 | 3/8" | 3/4" | 2/70 | 1/2" F NPT | 1/2" F NPT | 3,000 | 40 | 1 |
| 1275-4-100 | 1/2" | 7/8" | 2/100 | 3/8" | 3/4" | 2/140 | 1/2" F NPT | 1/2" F NPT | 3,000 | 42 | 2 |
| 1275-4-150 | 1/2" | 7/8" | 2/150 | 3/8" | 3/4" | 2/200 | 1/2" F NPT | 1/2" F NPT | 3,000 | 47 | 3 |
| 1275-4-200 | 1/2" | 7/8" | 2/200 | 3/8" | 3/4" | 2/300 | 1/2" F NPT | 1/2" F NPT | 3,000 | 56 | 4 |
| 1275-6-50 | 1" | 1 1/16" | 2/50 | 3/4" | 1 1/4" | 2/60 | 1" F NPT | 1" F NPT | 3,000 | 63 | 5 |
| 1275-6-75 | 1" | 1 1/16" | 2/75 | 3/4" | 1 1/4" | 2/110 | 1" F NPT | 1" F NPT | 3,000 | 68 | 6 |
| 1275-6-100 | 1" | 1 1/16" | 2/100 | 3/4" | 1 1/4" | 2/155 | 1" F NPT | 1" F NPT | 3,000 | 74 | 7 |
| 1275-6-150 | 1" | 1 1/16" | 2/150 | 3/4" | 1 1/4" | 2/200 | 1" F NPT | 1" F NPT | 3,000 | 88 | 8 |

*Reducer Required, See Page 33

MOTOR DRIVEN MODELS

When ordering, suffix the model number with selection below. *Add on approximate lbs to ship weight.

| SUFFIX | TYPE | DESCRIPTION | ADD ON APPR. LBS.* |
|-----------|--------------------|--------------------------------|--------------------|
| A | AIR - #4 GAST | COMP. AIR MOTOR | 8 |
| E | ELEC. - 12V DC | 1/3 HP REW. REV. TYPE | 13 |
| EB | ELEC. - 24V DC | 1/2 HP REW. REV. TYPE | 26 |
| ED | ELEC. - EXPL. PRF. | 1/2 HP REW. REV. TYPE | 26 |
| EA | ELEC. - EXPL. PRF. | 115V 1/2 HP REW., AC REV. TYPE | 26 |
| H | HYDRAULIC | END PORTED 9/16-18 UNF REV. | 6 |
| C | CRANK | BEVEL GEAR | 3 |

*Add 5 lbs to ship weight if reel is crated

REEL DIMENSIONS

Technical Data Sheets Available On Website

| SIZE INDEX | A | B | C | D | CRANK | | ELEC. | | AIR | | F | G |
|------------|---------|---------|---------|----------|----------|---------|---------|----------|----------|---|---|---|
| | | | | | E | E | E | E | E | E | | |
| 1 | 6 1/4" | 8" | 17 1/2" | 13 3/8" | 19 5/16" | 21 3/8" | 19 1/2" | 15 1/8" | 18 3/4" | | | |
| 2 | 6 1/4" | 12" | 17 1/2" | 17 3/8" | 23 5/16" | 25 3/8" | 23 1/2" | 15 1/8" | 18 3/4" | | | |
| 3 | 6 1/4" | 18" | 17 1/2" | 23 3/8" | 29 5/16" | 31 3/8" | 29 1/2" | 15 1/8" | 18 3/4" | | | |
| 4 | 6 1/4" | 24" | 17 1/2" | 29 3/8" | 35 5/16" | 37 3/8" | 35 1/2" | 15 1/8" | 18 3/4" | | | |
| 5 | 10 1/2" | 13 1/2" | 20" | 19 1/16" | - | 30 3/8" | 28 3/8" | 18 7/8" | 22 7/8" | | | |
| 6 | 10 1/2" | 13 1/2" | 24" | 19 1/16" | - | 30 3/8" | 28 3/8" | 20 3/8" | 26 1/8" | | | |
| 7 | 10 1/2" | 20" | 24" | 25 9/16" | - | 30 7/8" | 34 7/8" | 20 3/8" | 26 1/8" | | | |
| 8 | 10 1/2" | 20" | 28" | 25 9/16" | - | 30 7/8" | 34 7/8" | 22 9/16" | 30 1/16" | | | |

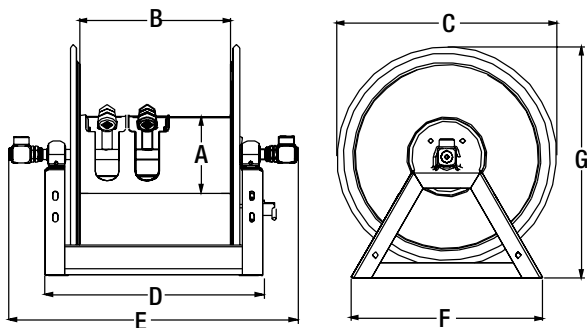

1275 SERIES Offers...

- Hose I.D.:** 3/8" - 1/2" **Pressure:** To 3,000 PSI
- ✓ Two Solid Brass NPT Swivels & Two Outlet Risers For Dual Hose Applications
 - ✓ Positive Gear-Drive Rewind In Air, Hyd., & Electric Motor Rewind
 - ✓ One Piece All Welded Steel “A” Frame Construction
 - ✓ Low Profile Riser & Open Drum Slot For Smooth, Even Hose Wraps
 - ✓ Permanently Lub. Pillow Block Bearings Assure Smooth Rotation
 - ✓ Swivel O-Ring Seals, Supported By Teflon® Spacers
 - ✓ Swivel Seals: NITRILE

PORTABLE HOSE REEL CARTS

- ✓ Steel Round Handle Detaches For Compact Storage
- ✓ Steel Front Legs With Rubber Feet Prevent Sliding
- ✓ High Grade Ball Bearings With Hardened Cup
- ✓ 1/2" Diameter Steel Axle
- ✓ Solid 8" Rubber Tires
- ✓ For 8" Semi-Pneumatic Tires Order Model #PRP

PORTABLE CART (LESS REEL): Weight: 14 lbs.
#PR-1125-12 - To be used with 1275-4-100
#PRP-1125-12 - To be used with 1275-4-100

COXREELS® SIGNATURE FEATURES:

- ✓ Professional Grade Heavy Duty Steel Construction
- ✓ Durable Proprietary CPC™ Powder Coat Process
- ✓ Rolled Edges & Ribbed Discs Provide Strength & Safety
- ✓ Leading 2-Year Manufacturer's Limited Warranty
- ✓ Made In The U.S.A. Sold & Supported Worldwide

HOW TO ORDER?
See Page 5 For Details

NEED SPECIAL O-RINGS
See Page 35 For Details

AVAILABLE OPTIONS

ROLLER BRACKETS



IMPROVE HOSE HANDLING FROM ANY DIRECTION
MANY STYLES AVAILABLE
See Page 34 For Selection

SWITCHES & SPEED CONTROLLERS



ADJUST & SET REWIND SPEED CONVENIENT ON/OFF CONTROL REVERSE/FORWARD CAP.
MANY STYLES AVAILABLE
See Page 34 For Details

STAINLESS STEEL



SWIVELS & PLUMBING FOR PURE PRODUCT FLOW APPLICATIONS
Consult Factory For Details



Toll Free 800-COX-REEL • Fax 800-229-REEL • Int 480-820-6396 • Fax 480-820-5132 • www.coxreels.com



Reel Accessories

HOSE, ASSEMBLIES & COMPONENT PARTS

HOSE ASSEMBLIES

PREMIUM HOSE UPGRADE

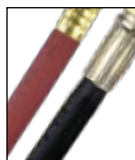

NITRILE HOSE Multi-purpose hose with tube compounded for maximum oil resistance. Hose can be used for air, water, oil and many other chemical applications. Max. Temp. +212°F

| SUFFIX | TUBE MATERIAL | COVER | I.D. | O.D. | PSI |
|--------|---------------|----------|------|--------|-----|
| OG | Nitrile | Neoprene | 1/4" | 1/2" | 300 |
| OG | Nitrile | Neoprene | 3/8" | 11/16" | 300 |
| OG | Nitrile | Neoprene | 1/2" | 27/32" | 300 |
| OG | Nitrile | Neoprene | 3/4" | 15/32" | 300 |

EPDM General-purpose hose is excellent for air, water, and many agricultural chemical transfer applications. EPDM tube cover resists heat, sunlight, ozone, and weathering. Max. Temp. +212°F

| SUFFIX | TUBE MATERIAL | COVER | I.D. | O.D. | PSI |
|--------|---------------|-------|------|--------|-----|
| RH | EPDM | EPDM | 1/4" | 1/2" | 300 |
| RH | EPDM | EPDM | 3/8" | 11/16" | 300 |
| RH | EPDM | EPDM | 1/2" | 27/32" | 300 |
| RH | EPDM | EPDM | 3/4" | 15/32" | 300 |

INLET HOSE ASSEMBLIES

| PART NUMBER | FITTINGS | I.D. | LENGTH | PSI |
|-------------|--------------------------------------------|--------|--------|------|
| 5150-1.5 | 1/4" Male x Female NPT | 1/4" | 18" | 300 |
| 5153-1.5 | 3/8" Male x Female NPT | 3/8" | 18" | 300 |
| 5154-1.5 | 1/2" Male x Female NPT | 1/2" | 18" | 300 |
| 5155-1.5 | 3/4" Male x Female NPT | 3/4" | 18" | 300 |
| 5224-1.5 | 3/8" Male x Female NPT | 3/8" | 18" | 3000 |
| 5256-1.5 | 1/2" Male x Female NPT | 1/2" | 18" | 2500 |
| 5290-1.5 | 3/4" Male x Female NPT | 3/4" | 18" | 1500 |
| 5304-1.5 | 1 1/4" Male x Female NPT | 1 1/4" | 18" | 5000 |
| 5336-1.5 | 3/8" Male x Female NPT | 3/8" | 18" | 4000 |
| 15717 | Garden 3/4" NPTM (w/Part #10781) x 3/4" NP | 3/4" | 48" | 300 |

TWIN WELDING INLET HOSE ASSEMBLIES

| PART NUMBER | FITTINGS | I.D. | LENGTH | PSI |
|-------------|----------------------------------|------|--------|-----|
| 5423-1.5 | 1/4" Male x Female NPT | 1/4" | 18" | 200 |
| 5424-1.5 | "T" Grade 1/4" Male x Female NPT | 1/4" | 18" | 200 |

90° ELBOWS

| PART NUMBER | FITTING THREAD | I.D. | PSI |
|-------------|----------------------|------|------|
| 6088 | LP Male x Female NPT | 1/4" | 300 |
| 208 | LP Male x Female NPT | 3/8" | 300 |
| 222 | LP Male x Female NPT | 1/2" | 300 |
| 385 | LP Male x Female NPT | 3/4" | 300 |
| 500 | MP Male x Female NPT | 3/8" | 3000 |
| 1671 | MP Male x Female NPT | 1/2" | 3000 |
| 15014 | MP Male x Female NPT | 3/4" | 1250 |
| 616 | HP Male x Female NPT | 1/4" | 5000 |
| 617 | HP Male x Female NPT | 3/8" | 5000 |

FITTINGS/REDUCERS

| PART NUMBER | DESCRIPTION | PSI |
|-------------|-------------------------------------|-----|
| 10780 | 3/8" NPT Female x 1/4" NPT Male | 300 |
| 7765-1 | 1" NPT Male x 1" NST Male | 300 |
| 7765-2 | 1 1/2" NPT Male x 1 1/2" NST Male | 300 |
| 10781 | 1/2" NPT Female x 3/4" Garden Male | 300 |
| 10782 | 1/2" NPT Male x 3/4" Garden Male | 300 |
| 10783 | 3/4" NPT Male x 3/4" Garden Male | 300 |
| 10784 | 1" NPT Male x 1" NPT Male | 300 |
| 1578 | 1 1/2" NPT Male x 1 1/4" NPT Female | 300 |

HOSE STOPS & GUARDS

| CHECKBALL | HOSE GUARD | HOSE | OVERALL |
|-------------|-------------|----------------|----------|
| PART NUMBER | PART NUMBER | I.D. | O.D. |
| 131 | 237-1 | 1/4" | 1/2" |
| 633 | 237-1 | 1/4" Twin Line | 3 1/2" |
| 131-3 | 237-1 | 3/8" | 2 1/32" |
| 131-4 | 398-1 | 1/2" | 3/4" |
| 254 | - | 1/2" | 3/4" |
| 430 | 398-1 | 3/4" | 1" |
| 20214 | - | 1" | 1 9/16" |
| 20215 | - | 1 1/4" | 1 13/16" |
| 20216 | - | 1 1/2" | 2 1/16" |
| 20217 | - | 2" | 2 9/16" |

HOSE KIT



GARDEN HOSE KIT
#15717 - Includes 4 foot inlet hose with female garden swivel and male garden adapter fittings.

LOCK PIN



SPRING-LOADED LOCK PIN
#20843 - The spring-loaded lock pin assembly is designed to lock and secure the reel, even in mobile conditions over rough terrain

GEAR GUARDS



#7406 (For 1125 Series) or #7700 (For 1175 Series, 24") or #8176-1 (For 1185 Series, 24") or #8176-2 (For 1185 Series, 28") or #8176 (For 1195 Series) Guards beveled gears or chain and sprocket from dirt and foreign matter, while also protecting operator from injury.

WELDING CABLE CLAMP



ELECTRODE HOLDER
#7685 - Electrode holder features a six-position jaw pattern and has fully insulated, protected springs.
GROUNDING CLAMP
#7688 - 300 Amp with solid copper jaws & fits cable ballpoint thru 3/0.

ELECTRICAL COMPONENTS



EXPLOSION PROOF STATIONARY PUSH BUTTON SWITCH
#20882 - For 12V D.C. applications, must be used with solenoid. Cast 3/4" N.P.T. hub inlet



VAPOR PROOF JUNCTION BOX
#20883 - Includes box cover and gasket, has three 3/4" N.P.T. hubs



CONTROL VALVE
#15212 - Control valve for No. 4 Gast Air Motor available upon request
#15212-1 - Control valve for No. 6 Gast Air Motor available upon request



GENERAL PURPOSE REVERSING SWITCH
#15210 - For direct starting and reversing of A.C. rewind motor



SEALED PUSH BUTTON SWITCH
#20876 - Weather proof, dust proof momentary contact. To be used with solenoid



SOLENOID RELAY
#20877 - 12V D.C. for activating motor



CIRCUIT BREAKER
#20878 - 50 amp automatic reset, circuit breaker. A circuit breaker is recommended for all 12V D.C. explosion proof motors



SWITCH BOX
#8281 (Includes #20876, #20877, & #20878 and all parts needed to assemble the entire switch box) - Casing is powder coated crinkle black

SPEED CONTROLLERS



115/230 AC/VOLT VARIABLE SPEED CONTROLLER
#20875 -
• 10-amp fuse
• On/off push button switch
• Forward/reverse feature



115/230 AC/VOLT VARIABLE SPEED CONTROLLER
#20874 -
• 10-amp fuse
• On/off push button switch



115/230 AC/VOLT VARIABLE SPEED CONTROLLER
#20873 -
• 10-amp fuse



12 VOLT DC ELECTRIC MOTOR VARIABLE SPEED CONTROLLER
#20872 -
• On/off push button switch
• Relay, 50-amp circuit breaker
• Forward/reverse feature



12 VOLT DC ELECTRIC MOTOR VARIABLE SPEED CONTROLLER
#20871 -
• On/off push button switch relay
• 50-amp circuit breaker



12 VOLT DC ELECTRIC MOTOR VARIABLE SPEED CONTROLLER
#20870

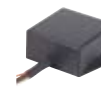

ELECTRIC MOTOR SPEED CONTROLLER
#20868 - For AC Motors
#20869 - For DC Motors
• Reduces speed by 50%



HIGH TEMPERATURE DRAG BRAKE
#7429-1.4 For 1/2" Models
#7429-1.5 For 3/4" Models
• Up to 600° F temperature
• Replaces standard brake on 1125-4 & 1125-5 models



Toll Free 800-COX-REEL • Fax 800-229-REEL • Int 480-820-6396 • Fax 480-820-5132 • www.coxreels.com



Reel Accessories

MOUNTING BRACKETS, ASSEMBLIES, ROLLER BRACKETS & HOSE GUIDES

MOUNTING BRACKETS

SWING BRACKET



For vertical surface mounting, allows reel to swing 180°. Powder coated crinkle black $\frac{3}{16}$ " steel. Weight: 5 lbs.

| PART NO. | FOR SERIES |
|--------------|----------------------------------------------------|
| 15720 | P, SH, MP & HP, EN, PC, P-W & SHW, P-WC, ALUMI-PRO |
| 15725 | T, C |

SWIVEL BRACKET



For horizontal surface mounting, ball bearing rotation, allows reel to swivel 345°. Powder coated crinkle black heavy gauge steel. Weight: 6 lbs.

| PART NO. | FOR SERIES |
|--------------|----------------------------------------------------------|
| 15721 | P, SH, MP & HP, EN, PC, P-W & SHW, P-WC, ALUMI-PRO, T, C |

EZ-UP BRACKET

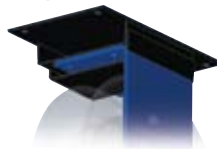

Reel easily slides in & out for easy overhead mounting. Use as an alternative to the #MR-1. Must be ordered with #15724 for "I" or "H" beam installations. Weight: 6.5 lbs.

| PART NO. | FOR SERIES |
|--------------|----------------------------------------------------|
| 15723 | P, SH, MP & HP, EN, PC, P-W & SHW, P-WC, ALUMI-PRO |

EZ-UP "I" OR "H" BEAM ADAPTER



Must be ordered with #15723. Powder coated crinkle black, all steel construction. Weight: 5 lbs.

| PART NO. | FOR SERIES |
|--------------|----------------------------------------------------|
| 15724 | P, SH, MP & HP, EN, PC, P-W & SHW, P-WC, ALUMI-PRO |

MOUNTING BRACKETS *Con't*

MOUNTING BRACKET



For overhead mounting, fits 3" to 8 1/2" flange on "I" or "H" beam. Powder coated crinkle black $\frac{3}{16}$ " bent steel. Weight: 13 lbs.

| PART NO. | FOR SERIES |
|--------------|----------------------------------------------------|
| MR-1 | P, SH, MP & HP, EN, PC, ALUMI-PRO, P-W & SHW, P-WC |
| MRT-1 | T, C |

HOSE GUIDES

PIVOTING HOSE GUIDE



Heavy gauge powder coated steel arm & pivot mount w/5 locking positions. Stainless steel enclosed 4-way roller system and zinc plated axle for non-corrosive performance. Specify drum width. (For motor options E & ED only). Weight: 17 lbs.

| PART NO. | FOR SERIES | POSITION |
|--------------|------------|----------|
| 15732 | 1125 | BOTTOM |
| 15733 | 1125 | TOP |

PIVOTING HOSE GUIDE



Heavy gauge powder coated steel arm & pivot mount w/5 locking positions. Large 1" diameter pivot shaft. Sealed precision bearings support pivot shaft & chrome-plated billet aluminum guide rollers. Specify drum width. (For motor options E & ED only). Weight: 17 lbs.

| PART NO. | FOR SERIES | POSITION |
|--------------|------------|----------|
| 15728 | 1175, 1185 | BOTTOM |
| 15729 | 1175 | TOP |
| 15730 | 1185 | TOP |

SLIDING HOSE GUIDE



4-way, solid black delrin roller assembly, smooth tapered handle, non-corrosive zinc plated solid rods, heavy gauge "CPC" powder coated steel framing, specify drum width. Weight: 8 lbs.

| PART NO. | FOR SERIES |
|--------------|------------|
| 15734 | 1125 |

4-WAY ROLLER BRACKET ASSEMBLIES

TOP REWIND ASSEMBLY



4-way enclosed pinch-proof stainless steel rollers are 1" in diameter supported by powder coated steel brackets. Specify drum width. Weight: 10 lbs.

| PART NO.* | FOR SERIES |
|-------------------|---------------------|
| 15353 | 1125, 1275, 1125WCL |
| 15355 | 1275W-C |
| 15357 | 1175 |
| 15357-11.5 | 1175-V |
| 15368 | 1195 (28") |
| 15368-1 | 1195 (32") |
| 15369 | 1185 (24") |
| 15369-1 | 1185 (28") |

*Suffix roller bracket part number with drum width dimension. (Example: 11.5 for 11.5")

TOP REWIND ASSEMBLY

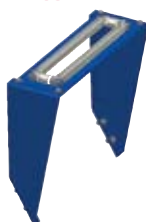

FOR CEILING MOUNT APPLICATIONS
4-way enclosed pinch-proof stainless steel rollers are 1" in diameter supported by powder coated steel brackets. Specify ceiling mount & specify drum width. Weight: 10 lbs.

| PART NO.* | FOR SERIES |
|--------------|---------------------|
| 15358 | 1125, 1275, 1125WCL |

BOTTOM REWIND ASSEMBLY



4-way enclosed pinch-proof stainless steel rollers are 1" in diameter supported by powder coated steel brackets. Specify drum width. Weight: 10 lbs.

| PART NO.* | FOR SERIES |
|-------------------|---------------------|
| 15037 | 1175 |
| 15037-11.5 | 1175-V |
| 15354 | 1125, 1125WCL, 1275 |
| 15370 | 1195 |
| 15370-1 | 1185 |

*Suffix roller bracket part number with drum width dimension. (Example: 11.5 for 11.5")

TOP REWIND ASSEMBLY

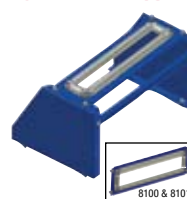

FOR CEILING, WALL OR FLOOR MOUNT APPLICATIONS
4-way enclosed pinch-proof stainless steel rollers are 1" in diameter supported by powder coated steel brackets. Specify ceiling mount & specify drum width. Weight: 10 lbs.

| PART NO.* | SIZE | FOR SERIES |
|---------------------------------|-----------------|------------|
| 20458 & 8100 | For 3/8" - 3/4" | SP, DP |
| 20458 & 8101 | For 1" - 1 1/2" | SP, DP |
| 20458-724 & 8101-7.5 | For 1" - 1 1/2" | SP-V, DP-V |

4-WAY ROLLER BRACKET ASSEMBLIES

TOP REWIND EXTENSION ASSEMBLY



4-way enclosed pinch-proof stainless steel rollers are 1" in diameter supported by powder coated steel brackets. Specify drum width. Weight: 10 lbs.

| PART NO. | FOR SERIES |
|----------------|------------|
| 15353-P | 1125 |

CABINET MOUNTED ROLLER BRACKET



Heavy gauge steel, powder coated Coxreels blue (4RB). Available in stainless steel (4RB-SS). Weight: 1 lbs.

| PART NO. | SIZE I.D. | FOR SERIES |
|---------------|-----------------|------------|
| 4RB | For 1/4" - 3/4" | S |
| 4RB-SS | For 1/4" - 3/4" | S |

3-WAY ROLLER BRACKET ASSEMBLIES

TOP REWIND ASSEMBLY



3-way open spool roller assembly with 1.5" chrome-plated machined steel spools and 1.5" stainless steel tubing bottom roller and powder coated steel brackets. Specify drum width. Weight: 14 lbs.

| PART NO.* | FOR SERIES |
|-------------------|------------------|
| 15359 | 1125, 1275 |
| 15360 | 1175, 1185 (24") |
| 15360-11.5 | 1175-V |
| 15361 | 1185 (28") |

BOTTOM REWIND ASSEMBLY



3-way open spool roller assembly with 1.5" chrome-plated machined steel spools and 1.5" stainless steel tubing bottom roller and powder coated steel brackets. Specify drum width. Weight: 14 lbs.

| PART NO.* | FOR SERIES |
|-------------------|------------------|
| 15362 | 1125, 1275 |
| 15363 | 1175, 1185 (24") |
| 15363-11.5 | 1175-V |
| 15364 | 1185 (28") |

*Suffix roller bracket part number with drum width dimension. (Example: 11.5 for 11.5")

DON'T SEE EXACTLY WHAT YOU'RE LOOKING FOR?

Contact Your Sales Representative Or The Factory Today.

We Have Trained Professionals To Help With All Your Special Needs.



Toll Free 800-COX-REEL • Fax 800-229-REEL • Int 480-820-6396 • Fax 480-820-5132 • www.coxreels.com



O-RING COMPATIBILITY CHART

Intended as a general guideline only. Users must test under their own operating guidelines to determine suitability. Please consult factory if your application is not listed.

1 = Recommended 2 = Fair 3 = Poor 4 = Unsatisfactory X = Unknown

| PRODUCT TO BE HANDLED | BUNA/ NITRILE | EPR/ EPDM | VITON®/ FKM | AFLAS® |
|-------------------------------|------------------|--------------|----------------|--------|
| ACETYLENE | 1 | 1 | 1 | X |
| AIR & WATER (Below 20° F) | 1 | 1 | 1 | 1 |
| AIR & WATER (200° F - 300° F) | 3 | 2 | 1 | 1 |
| AIR & WATER (300° F - 400° F) | 4 | 4 | 1 | 2 |
| ANTIFREEZE | 1 | 1 | 1 | 1 |
| FUEL | 1 | 4 | 1 | 2 |
| HYDROCHLORIC ACID | 2 | 2 | 1 | 1 |
| OIL | 1 | 4 | 1 | 1 |
| NATURAL GAS | 1 | 4 | 1 | X |
| NITROGEN | 1 | 1 | 1 | X |
| OXYGEN (200° F - 300° F) | 4 | 4 | 2 | X |
| OXYGEN (Cold) | 2 | 1 | 1 | 1 |
| PESTICIDES | 2 | 4 | 1 | 1 |
| STEAM (Below 400° F) | 4 | 1 | 4 | 2 |
| SEWAGE | 1 | 1 | 1 | 1 |
| SEA WATER | 1 | 1 | 1 | 1 |
| WATER | 1 | 1 | 2 | 1 |

- 90° Swivels In 1½" Are Available In Viton®, Or AFLAS® Seals
- 90° Swivels In 2" Are Available In Buna, Or Viton® Seals
- Stationary Swivels In 1½" Are Available In Buna, Viton®, Or EPR Seals
- Swivels In ¼", ¾", 1½", ¾" & 1" Are Available With Buna, EPR, Or Viton® Seals
- 90° Swivels In 1" Are Available With The AFLAS® Or Viton® Seals

Distributors

MERCHANDISING DISPLAY

COXREELS Point of Purchase Merchandising Display is a proven "Sales Generator."

INCLUDES: Heavy-duty powder coated steel display rack, full color product specific hang tags, tri-fold brochures with mountable tri-fold holder & full-color display banner!

- ✓ Safe & Simple Demonstration Tool
- ✓ Creates Visual Impulse Purchases
- ✓ Mix & Match Up To Four Coxreels Models
- ✓ Durable Crinkle Black Powder-Coat Finish
- ✓ Adjustable Leveling Feet To Prevent Rocking
- ✓ Fast & Easy To Assemble
- ✓ No Additional Parts Necessary
- ✓ Offered Exclusively By Coxreels

Dimensions: 27" W x 58" H x 24" D
Weight: 50 lbs

To get a P.O.P. display working for you, call Coxreels Customer Service Department at 1-800-269-7335 and order yours today!



MEMBERS OF:    

TWO-YEAR LIMITED WARRANTY



Products manufactured by Coxreels are warranted for a period of two years from the date of sale to original purchaser. If within such warranty period any such equipment is proved, to Coxreels' satisfaction, to be defective, Coxreels shall be liable for the repair or, at Coxreels' option, replacement when the product is returned, freight prepaid, to Coxreels' plant or a Coxreels' service dealer. Coxreels' obligation hereunder shall be confined to such repair or replacement and shall be further conditioned upon Coxreels receiving written notice of any alleged defect within ten days after its discovery. Coxreels assumes no responsibility for improper choice of models or where products are used in excess of rated capacities and design functions, or under abnormal conditions. We make available a free engineering service to help with any product selection, application or problem.

Warranty is void if the product or any part thereof has been tampered with, altered, or repaired by other than authorized service personnel. Coxreels' responsibility ceases upon delivery to any common carrier, and we do not, unless previously instructed, insure shipments beyond point of delivery to such carrier. Any products, components or accessories that are not manufactured by Coxreels and are supplied by other manufacturers are subject to their respective guarantees or warranties. Certain products will carry their own warranties. Equipment specially built to customers' specifications and requirements is not subject to cancellation nor returnable for credit under any condition. We reserve the right to modify or alter materials, dimensions, design and construction, when necessary, to improve performance.

STATEMENT OF HOSE APPLICATIONS

Coxreels does not manufacture any hose. All hose supplied by Coxreels is selected from reliable commercial sources and is recommended for application on the basis of data supplied by the manufacturer. Coxreels assumes no responsibility for any other application or use. Hose supplied by Coxreels carries the warranty as listed by the manufacturer (90 days).

TERMS

- Net 30 days on approved credit • Minimum billing \$25.00
- Service charge 1½% on past due accounts

FREIGHT

- F.O.B. Factory • Our responsibility ceases upon delivery to common carrier. Consignee must file claim for shortage and damaged freight with the carrier.

DELIVERY

- Most standard items are shipped in five business days or less. Consult customer service for availability.

ATLANTA WAREHOUSE

- All shipments from Atlanta Warehouse will be limited to four units and will incur no handling charge.

RETURN POLICY

RETURNS

- No material will be accepted for return without written authorization by the factory, and a return goods authorization number assigned. Materials must be returned prepaid. A 20% restocking fee and a \$5.00 repacking charge normally applies. No material will be accepted for a credit after one year from the date of purchase. Custom products and special orders are not returnable.

COXREELS' CUSTOMER SERVICE - 1-800-269-7335

Call and request a returned goods authorization number (RGA #). Warranty claims must be made by authorized Coxreels distributors. Be prepared to give the following information: product model number, serial number and purchase invoice number.

- Replacement parts ordered will be invoiced to your account.
- Once given an RGA #, you must write it on all boxes and paperwork. Coxreels will not accept your return without an RGA #.
- Upon receiving the return, if it is determined to be covered under warranty, a credit memo will be issued and mailed to you for your records.



Toll Free 800-COX-REEL • Fax 800-229-REEL • Int 480-820-6396 • Fax 480-820-5132 • www.coxreels.com





Your Reel Source
www.coxreels.com

Authorized COXREELS® Reseller/Distributor

USA MADE – USA QUALITY – USA SUPPORT

800-COX-REEL

Toll Free Fax **800-229-REEL**

Int: 480-820-6396 • Fax: 480-820-5132 • Email: info@coxreels.com
6720 South Clementine Court, Tempe, Arizona 85283



Coxreels Offers A Wide Selection Of Quality Hose, Cord & Cable Reels Featuring Our...

PATENTED EZ-COIL™ REWIND SAFETY SYSTEM

Call To Order Your FREE Coxreels Safety Series Catalog #EZ Today!